THE ROUNDUP

1940

Great Falls Engraving Company
Complimentary Copy
from
The Roundup Staff

GEN

ALLEN COUNTY PUBLIC LIBRARY
3 1833 02335 954 7

GENEALOGY
978.602
G79GFH
1940

COPYRIGHT
1940

LESLIE KLEIV
Editor-in-Chief

ALFORD K. JEWETT
Business Manager

Senior Entrance of the Great Falls High School

THE ROUNDUP

Published annually by
THE SENIOR CLASS
Great Falls High School
Great Falls, Montana
Volume XXXIII

Aerial View of the Smelter

FOREWORD

Three years and nine months ago we, the Class of 1940, stepped within these portals—bare walls then; now filled with treasured memories of those happy days during which we grew in knowledge and experience. May the pages of this book fully portray those memories.

Administration Building, Great Falls Airport

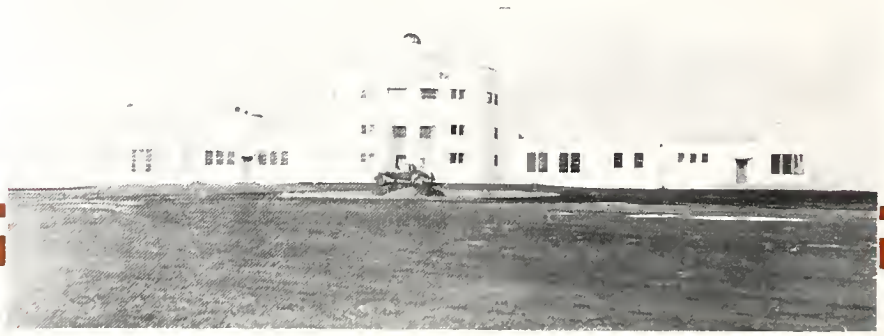

Pep Assembly

CONTENTS

School Life

GUIDANCE CLASSES

ACTIVITIES SPONSORS

Girl Scout Clubhouse

DEDICA

MR. CYRIL H. HANCOCK

Mr. Hancock's friendliness and enthusiasm have furthered our class in all its varied activities. His sincere personality and his untiring efforts have done much to make our school life brighter and more complete. For these things we are happy to extend our appreciation to him.

TION

MISS BEULAH B. LIMPUS

For four years, Miss Limpus has been a guiding light as a class sponsor. Her charming individuality, her spirit, and fervor have guided the class in every venture it has undertaken. In appreciation of her splendid work, we dedicate this book, The Roundup for 1940.

A Winter Scene in Sun River Park

In Memory

of

Miss Mary Leaming

MARY M. LEAMING

The call to the Great Beyond, in August, 1939, of Miss Mary Leaming, teacher of Languages in the Great Falls High School since 1919, marked a positive loss to our school and our community.

Miss Leaming possessed a rarely sweet and pleasant character. Intelligent, talented in singing, which she shared generously, unassuming, kindly and sympathetic, she acquired a host of friends by whom she was held in high esteem.

As an instructor she possessed the true teaching ability, and in the services of her profession she gave full measure of her time and ability. Among the school activities her French club received much of her attention, while she was always a friend and inspiration to The Roundup Staff.

As a woman she lived a true Christian life; she gave much and asked little in return. For her self-sacrifice, her inspiration, loyalty and encouragements, her memory will be cherished.

"Wagon Wheels"

Central Avenue in Christmas Attire

Sunset on Sun River

Giant Springs

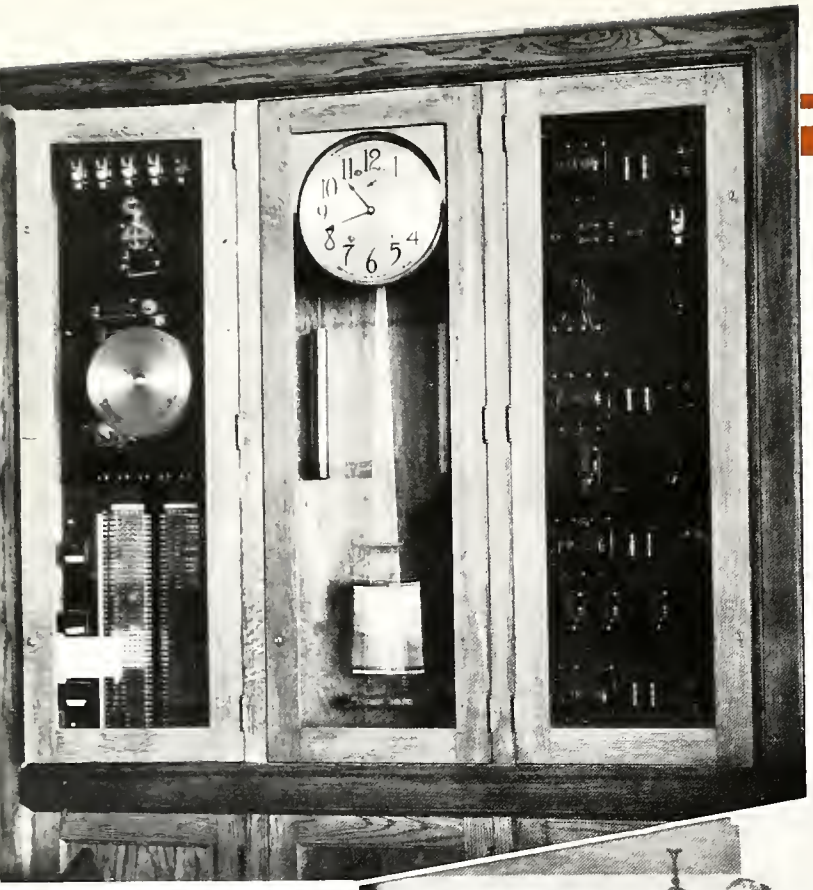

The Master Clock

Students Passing to Their Classes

An Organ Grill in the Auditorium

Biology Greenhouse

Study Hall

Chemistry

Trigonometry Class

Home Economics

Intermission

English Class

GUIDANCE

Left to right: I. W. Church, A. E. Wiggin, Dr. J. C. MacGregor, D. O. Wentworth, I. W. Smith, A. G Jahr, G. A. Hansen, H. Stanley, F. Traber, and V. F. Gibson.

BOARD OF TRUSTEES

The Administration of our public school system in School District Number One, Cascade County, Montana, is under the control of a Board of Trustees, and they are the instruments which the American people have devised for the realization of their ideals and programs.

The members of the Board of Trustees are elected by the people for a term of three years each, and they are responsible to the people for securing the services of the highest type of superintendent, teachers, and other employees, and are also charged with the responsibility to keep inviolate public school funds for the purpose of providing the educational opportunities to which the children are the rightful heirs.

The Board of Trustees is composed of the following members: Mr. I. W. Church, chairman, elected 1931; Mr. Howard H. Stanley, vice-chairman, elected 1935; Mr. G. A. Hansen, elected 1936; Dr. J. C. MacGregor, elected 1936; Mr. Fred Traber, elected 1926; Mr. A. E. Wiggin, elected 1926; Mr. D. O. Wentworth, elected 1926-1935, and 1938; Mr. V. F. Gibson, clerk and business manager; Mr. I. W. Smith, superintendent of schools.

It may also be of interest to know that Mr. I. W. Church, Mr. Fred Traber, Mr. A. E. Wiggin, Mr. D. O. Wentworth, members of the present Board were also members of your Board of Trustees during the construction of our present high school building.

Boards of Trustees, an old American institution, is democracy's way of conducting democratic school systems. What finer way is there to serve youth and one's community?

VICTOR F. GIBSON.

SUPERINTENDENT OF SCHOOLS

DEMOCRACY IN SCHOOL LIFE

Democracy is always a slow achievement. As a way of living it is the "hard way." Even after it has been attained, it is easily lost. That has been the record of history. But perhaps just because it is slow and hard and easily lost, it is thereby the more precious and the more worth striving "to have and to hold."

The student association of the Great Falls high school is at present furnishing a good example of the way in which young people learn to prepare themselves for full participation in adult affairs. It is showing the way to desirable and effective sharing of responsibilities in the management of school life in our high school.

The participants in this experiment have the opportunity to learn from the mistakes that have been made in the name of democracy in the past history of nations. Noisy minorities, misguidance, propaganda, and destructive tactics are pitfalls into which many an earlier attempt has been plunged. One of the menaces to the operation of genuine democracy is that, while democracy can thrive only in a cooperative atmosphere, it is also peculiarly susceptible to influences that drive people apart. It is always easier to tear down than to build up.

Consequently, while you are experimenting in the management of your high school life, keep in mind the desirability of avoiding others' mistakes and the absolute necessity of concentrating on slow, careful, constructive progress. If all this sounds trite and repetitious, try to remember that even if it has been said before, it will bear repeating.

Sincerely,

I. W. SMITH.

HIGH SCHOOL PRINCIPAL

Webster defines energy as being the power of doing work. Dr. Arnold said that "The difference between one boy and another is not so much talent as energy." And that is greatly true of men. Some of the brightest men that I have ever met were without energy, though deep thinkers, moral philosophers, and men of good character. Like a ship upon the sea without a rudder, they never reached any port. It was energy that made Edison the greatest inventor the world has known. For years he worked sixteen to eighteen hours a day. He was once asked if his success was not due to inspiration, to which he replied, "No, perspiration."

When your fathers were your age they were told that sometime we would be talking through the air across the Atlantic and the Pacific. What a ridiculous idea—yet Marconi's and De Forest's energy have made it possible to do that very thing. A battle in any part of the world is hardly lost or won before it is known the world over. A signal of distress is flashed from a ship and in a very short time assistance is at hand. Thousands are saved—all as a result of the energy expended by an Italian and an American.

To produce such a fine yearbook it has taken a great deal of energy and courage. This book has character and reflects yours. Congratulations to the ROUNDUP STAFF of 1940! May it be an All-American!

A. G. JAHR.

VICE-PRINCIPAL

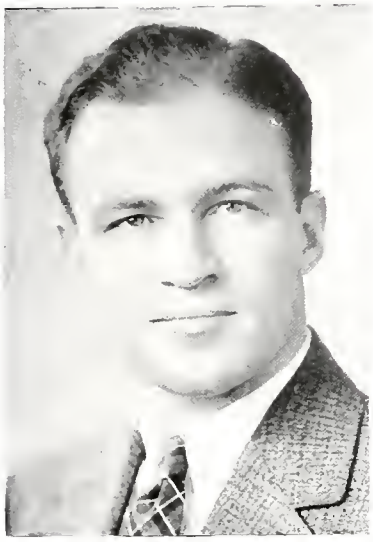

Ants and elephants have one thing in common. They don't worry about UNEMPLOYMENT!

In some ways, animals are smarter than human beings. Each one has a job to do and there aren't any round pegs in square holes. Ants and elephants spend their entire lives at the serious business of being ants and elephants. But human beings are different. Though ants don't try to be elephants, we have all manner of good tree surgeons, mining engineers, and foresters, trying to be bookkeepers and grocery clerks, or statisticians being sales ladies.

The elephant doesn't spend time worrying about opportunities to be an ant. He remembers that in some respects, at least, he is an "A" grade pachyderm. Mr. Ant may not be the handsomest one in the ant hill, but if he rates "A" plus in industry, responsibility and tunnel construction, and his ant-ics win friends and influence anteaters, he'll always have a job.

Everybody grades "A" in something. Seek out your "A" qualities and use them!

W. LEO SMITH.

DEAN OF WOMEN

The pupils in the Great Falls High School are afforded a very fine opportunity to develop along many lines. Extensive courses in both curricular and extra-curricular activities are open to all. Inventory interest tests show special vocational interests. Pupil participation in school government gives opportunity for character and citizenship development by preparing for life in a democracy by having lived in a democracy.

MAYME MURCHIE.

Yuletide

DONALD R. BOSLEY
B.A., M. A. Macalester College
University of Washington
English

ELIZABETH BRADDOCK
B.A. Nebraska State Teachers' College
Columbia University
English

Lunch Time in the Cafeteria

EVELYN CLINTON
B.A. University of Mantana
Harvard College
English and Dramatics

EDNA A. KING
B.A. University of Nebraska
English

GRACE M. LEARY
B.A. University of Montana
English

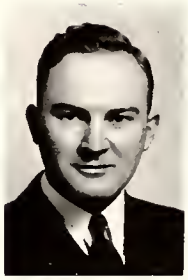

ELVIN L. HEDGECOCK
B.A., M.A. Northern Mantana College
Colorado State College of Education
University of Denver
Speech

ELIZABETH MITCHELL
Ph.B. University of Wiscansin
English

JOHN PARKER
B.S. Montana State College
Graduate Teachers' College of Winnetka
English

CATHERINE M. RATHMAN
B.A. Jamestown College
English and French

VICTOR H. ROWE
B.A. Harvard College
English

ROSALEA H. SPAULDING
A.B. University of Michigan
English

LOUISA SPONHEIM
B.A., M.A. University of Montana
Columbia University
English

ROBERT T. STRUCKMAN
B.A. University of Montana
English and Journalism

MRS. A. P. WHITTEMORE
A.B. University of Michigan
English

JEANNE BUCKMASTER
A.B., A.M. Western Reserve
University of Chicago
History and Civics

GRACE CORBIN
B.A. Phillips University
University of Wisconsin
Social Science

JEANETTE GARVER
B.A., M.A. University of Montana
University of Chicago
Social Science

MARTHA HAINES
A.B. University of Des Moines
University of Southern California
University of Washington
History

MARJORIE HARTMAN
B.A. University of Iowa
Social Science

GEORGES LEROUX
B.A., M.A., University of Montana
University of Minnesota
Social Science

A Carpenter Learns His Trade

HELEN ROSS
B.A., M.A. Columbia University
Whitman College
History

WAYMAN J. WILLIAMS
M.S. University of Idaho
Social Science

JOSIE C. CHURCHILL
B.A. University of Minnesota
Latin

BEULAH B. LIMPUS
B.S. University of Missouri
Spanish and English

Commercial Students at Work

JOHANNA B. VELIKANJE
B.L. University of Minnesota
Latin and German

LAWRENCE CONKLIN
B.E. Montana State Normal
Social Science

ISABEL K. DECKER
B. of M.E. Bethony College—Lindsborg, Kansas
Music and Biology

CYRIL H. HANCOCK
A.B., M.A., Colorado State College of Education
Biology and Science

CARL M. HORN
B.S. Kansas State College
Chemistry and Good Driving

HARRY H. OLSON
B.S. North Dakota Normal
Industrial College
Physics

EARL PATTON
B.S. Southwest Missouri Teachers' College
History and Agriculture

LOIS PICKERING
A.B. Park College
Biology and Botany

EINO A. BOFTO
B.S. Oregon State College
Bookkeeping

MARGARET B. COFFMAN
A.B. Colorado State College of Education
New Mexico Normal University
Denver University
Typing

KARL W. ERICKSON
B.A. University of Montana
Bookkeeping and Economics

DONNA B. HENRY
M.S. Oregon State College
Bookkeeping and Faculty Auditor

BEULAH K. MORRIS
B.S. Montana State College
Typing, Shorthand and Office Practice

ELLA NELSON
A.B. University of Nebraska
Chicago Gregg School
Shorthand

ILAE MAE TUCKER
B.S. North Dakota State College
Typing

WILLIS H. WOLFE
B.Pd., A.B., M. Accts.
Kansas W. University
General Business Training

MILDRED CHATTERTON
B.S. Kansas State Teachers' College
Mathematics

ANNE HOULISTON
University of Minnesota
Leland Stanford, Jr. University
Mathematics

Last Evening of the Booster Carnival

MAYME MURCHIE
B.A. University of North Dakota
Mathematics

MARGARET V. PIERSON
A.B. Northwestern University
University of Chicago
Mathematics

R. J. SCOVIL
B.S. Montana State College
Mathematics

INEZ THOMPSON
B.S. University of Minnesota
Mathematics

Mural for Booster Carnival

MOLLIE F. ROWE
B.S. Montana State College
Home Economics

GOLDA MAY RHODES
A.B. University of Illinois
Keister's Ladies' Tailoring College
M.A. Teachers' College Columbia University
Home Economics

AGNES K. VAN OOSTEN
B.S. Montana State College
Home Economics and Personal Hygiene

E. LAWRENCE BARR
B. of M.E. Northwestern
Music

CHARLES A. RICHARDS
Band

CYRIL H. CONRAD
B.S. Montana State College
Art

CLEMEN N. PECK
B.S. Montana State College
Chicago Art Institute
State University of Iowa
Art and Stagecraft

JOHN L. SAVAGE
Stout Institute
B.A. University of Washington
Industrial Arts

ERNEST L. BERGREN
B.S. Stout Institute
Manual Arts

C. L. PAULSEN
Stout Institute
Carnegie Tech.
Iowa State Teachers' College
Printing and Electrical Shop

C. B. PERRY
B.Ps. Missouri State Teachers' College
Manual Arts

THEODORE E. HODGES
B.A. Gonzaga University
University of Montana
History and Director of Athletics

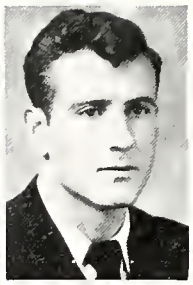

ROBERT G. STANSBERRY
B.A. University of Montana
Assistant Coach and Boys' Hygiene

M. L. CROUCH
B.S., A.B. University of Missouri
Northwestern University
Physical Education

PHYLLIS McKEEVER
B.S. Montana State College
Physical Education

LOUISE GEYER
B.S. University of Minnesota
Chicago University
Library

BERNICE B. PULVER
A.B. Wheaton College
Office

Students at Work in Machine Shop

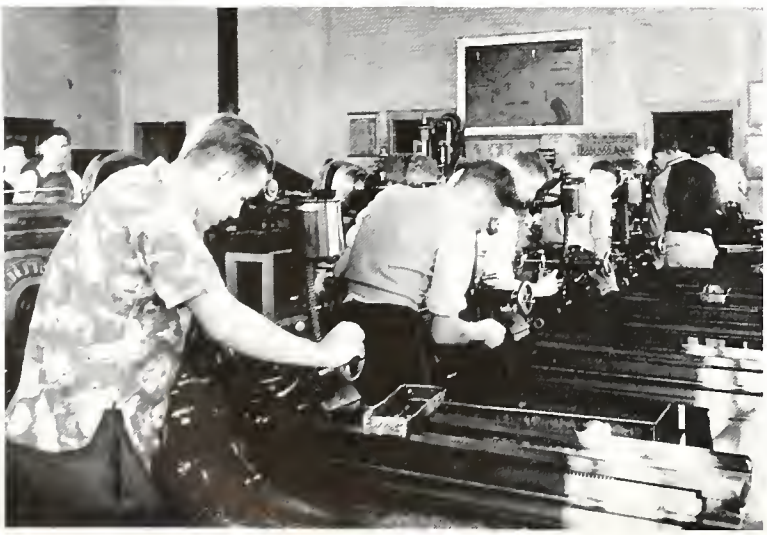

LILY MORRIS
R.N. University of Washington
School Nurse

ELEANOR NOLDE
Great Falls Normal College
Secretary to the Principal

CLASSES

NATIONAL HONOR SOCIETY

Top Row: Jean McNutt, Dorothy Hogan, Clarence Thompson, Ray Pike, Eugene Gleason, Alford K. Jewett, Edward Edwin, Leonard Larson, Donald Suhr, John Joers, Dean Danforth, Robert Horning, Sibyl Flaherty.

Third Row: Phyllis Rutherford, Alverna Taylor, Bertha Javornik, Margery Gebauer, Evelyn Ackerman, Helen Powell, Ted Overose, Ruth Parson, William Upshaw, James Dawley, John Alexander, George Stafford, Frank Heck.

Second Row: Betty Parsons, Mary Jane Fey, Betsey Carroll, Elmer Cook, Clista Mansfield, Verda Lee Ferguson, Lois Anderson, Wanda Odegard, Marian Peterson, Wallace Rutherford, Elaine Smith, Jane Millikin, Margaret McGivern, Edith Friedrickson, Elvira Koski, Dorothy Pechta.

Seated: Florence Soper, Betty Nelson, Gerard McGlen, Artha Lewis, Eleanor Erickson, Foula Demopoulos, Miss Jeanne Buckmaster, Eleanor Geist, Shirley Cowell, Margaret Severance, Charles Lane, Shirley Scott, Dorothy Rush.

OFFICE	SECOND SEMESTER
President	EDWARD EDWIN
Vice-President	WILLIAM UPSHAW
Secretary-Treasurer	ELEANOR GEIST
Sponsor	MISS BUCKMASTER

The Great Falls chapter of the National Honor Society has been in existence since 1924. Chapters exist in all large high schools in the United States.

Requirements for admission to the Honor Society are fixed by the National organization. Members must rank in the upper third of the class in scholarship. Only fifteen per cent of the graduating class may be chosen. Election depends also upon character, service, and leadership. Those who rank highest in these respects were elected by the faculty.

Election to the National Honor Society is a high distinction because it means that the student has attained most nearly those objectives for which a high school exists.

On the National Honor Society pin is a keystone and a flaming torch. At its base, the keystone bears the letters S. L. C. and S. which stand for service, leadership, character, and scholarship. The flaming torch is symbolic of the purpose of the society: "To bear forward the light of truth . . . and to lead that others may follow."

SENIORS

Edward Edwin, who is outstanding in school government and debate, is the president of the Senior Class.

Marvin Smith, the vice-president of the Class, is prominent in athletics, and was chosen All-State halfback in the second team.

Phyllis Rutherford, besides being class treasurer for two years, and taking an active part in athletics, has excelled scholastically.

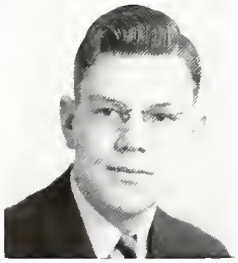

Leslie Kleiv, the secretary, is conspicuous in all school activities. He has given unsparingly of his time for the advancement of our school.

EVELYN MILDRED ACKERMAN
AMBITION: To be a Good Stenographer
FAVORITE PASTIME: Reading
National Honor Society 4.

Entered from Milbank, South Dakota 1.

VIRGIL RICHARD ANTONICH
"TONY"
AMBITION: To be a Chemical Engineer
FAVORITE PASTIME: Photography
Camera Club 1, 2; Patrol Squad 1, 2.

Entered from Chuquicamata, Chile, South America 1.

JOHN ALEXANDER
"ALEX"
AMBITION: To Study Medicine
FAVORITE PASTIME: Histology or Eating
Basketball 1; Freshman Chorus; Track 1, 2; Executive Baard 1, 2, 3, 4; Football 1, 2, 3, 4; Biology Club; Lettermen's Club 3, 4; National Honor Society 4.

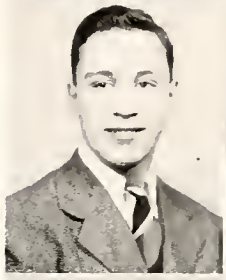

STANLEY HAROLD ARNESON
"EGGY"
AMBITION: To be an Aeronautical Engineer
FAVORITE SPORT: Skiing
Band 1, 2, 3, 4; Orchestra 1, 2; Patrol Squad 2, 3; Ski Club 4; Hi-Y 4; Operetta 2; Little Symphany 1, 2; Dance Committee 4; Student Representative 1; Basketball Band; Concert Band.

MARGARET JANE ALT
"TAGGIE"
AMBITION: To be a Girl Scout Executive
FAVORITE PASTIME: Sleeping
Biology Club 1, 2; Chorus 1; A. R. T. Club 3, 4; Vice-President of A. R. T. Club 4; Forum 3, 4; Library 4.

LLOYD N. AUSTAD
AMBITION: To Travel
FAVORITE SPORT: Boxing

LOIS BEVERLY ANDERSON
AMBITION: To Have a Degree in Nursing
FAVORITE PASTIME: Photography
Chorus 1, 2, 3, 4; Tune In 2; Roundup Salesman 2; Student Representative 4; A Cappella Choir; National Hanar Society 4.

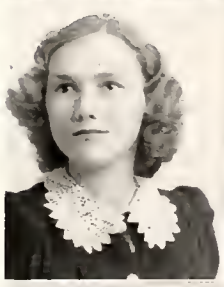

EFFIE ELEANOR AUSTIN
AMBITION: To be a Success
FAVORITE PASTIME: Reading

MARVIN MELVIN ANDERSON
"ANDY"
AMBITION: To be an Aviator
FAVORITE PASTIME: Making Model Airplanes
Basketball 3; Football 3; Band 3, 4; Bowling 2.

MARION LOIS AUSTIN
AMBITION: To be a Business Executive
FAVORITE SPORT: Ice Skating
Student Representative 1; Orchestra 2, 3, 4; Pep Orchestra 4; Vaudeville 3; Minstrel Show Orchestra 4; Players Club 3; Biology Club 4; Little Symphany 3, 4.

RUTH LUCILLE ANDERSON
"RUTHIE"
AMBITION: To Become Famous
FAVORITE PASTIME: Collecting Knickknacks
G. A. A. 1; A. R. T. Club 2, 3; Band 1, 2; Roundup Salesman; Business Club 4.

DONALD WILLIAM AVERY, JR.
"BILL"
AMBITION: To be a Physical Education Director
FAVORITE SPORT: Basketball
Basketball 2, 3, 4; Football 4; Chorus 1.

RUBY BERNICE AZNOE
AMBITION: To be a Success
FAVORITE PASTIME: Reading
Business Club 3, 4; Office Duty 4; Roundup Salesman 4; Cheering Section 4.
Entered from Brady, Montana 1.

JAMES BAQUE
"JAY BEE"
AMBITION: To Retire Young and Remain a Bachelor
FAVORITE SPORT: Baseball

E. RAYMOND BAARSON
"RAY"
AMBITION: To Join the Navy
FAVORITE SPORT: Swimming
Reserve Football 2; Varsity Football 3; Lettermen's Club; Wrestling 1.

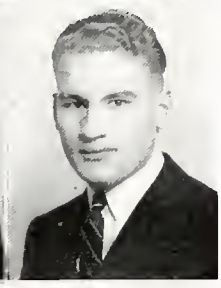

WINSTON GORDON BARKEMEYER
"WISSIE"
AMBITION: To be a Business Man
FAVORITE PASTIME: Woodworking
Senate 1, 2, 3, 4; President of the Senate 4; Band 1, 2, 3, 4; Vice-President of the Band 4; Orchestra 3, 4; Little Symphony 3, 4; Vaudeville 3; Minstrel Show 4; Debate 2, 3; Basketball Band 2, 3, 4.

DEAN BABST
AMBITION: To be a Chemical Engineer
FAVORITE PASTIME: Chemical Experiments

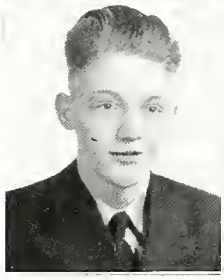

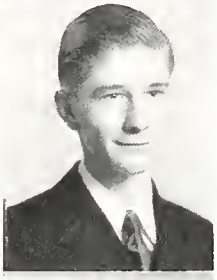

DONALD LYLE BEAUDETTE
"DON"
AMBITION: To be a Commercial Artist
FAVORITE PASTIME: Drawing
Science Club 4.

MARGARET EVELYN BAEHLER
"MARGIE"
AMBITION: To be a Home Economics Teacher
FAVORITE PASTIME: Dancing

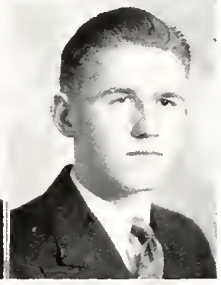

JAMES ARTHUR BLOOMDAHL
"JIM"
AMBITION: To See the World
FAVORITE SPORT: Bowling
Student Representative 1, 3, 4; Bowling 2; Band 1, 2.

MAUDIE MAY BALTZELL
AMBITION: Undecided
FAVORITE PASTIME: Reading
A Cappella Choir 3, 4; Chorus 1, 2, 3, 4; Recreational Basketball 3, 4
Entered from Simms, Montana 1.

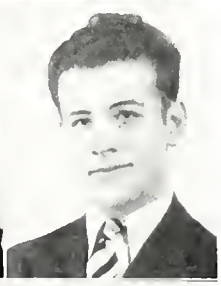

DONALD BONAHOOM
"DON"
AMBITION: To be a Success
FAVORITE SPORT: Track
Football 1; Track 1, 2, 3, 4; Chorus 1; Student Representative 2, 3; Lettermen's Club 2, 3, 4; Wrestling 1.

GEORGE HENRY BANDEL
AMBITION: Undecided
FAVORITE SPORT: Wrestling
Wrestling 1; Biology Club 2.

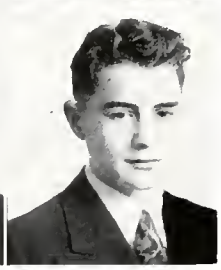

B. EUGENE BOTTOMLY
"EUGE"
AMBITION: To Travel
FAVORITE PASTIME: Swimming
Senate 3, 4; Agora 4; Booster Club 4; Junior Hi-Y 1, 2, 3; Tennis Team 3, 4; Christmas Plays 1, 2; Chorus 1; Wrestling 3; Vice-President of Sophomore Class; Vaudeville 2.

JOHN ROBERT BREES
"JACK"
AMBITION: To be a Movie Editor
FAVORITE SPORT: Ice Skating

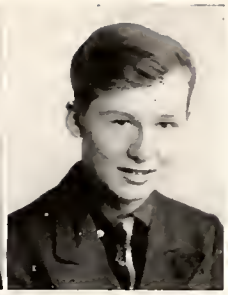

RAYMOND WILLIAM BUNDTROCK
"RAY"
AMBITION To Visit Alaska
FAVORITE SPORT: Basketball

ROBERT BERTRAM BREITENBUCHER
"BOB"
AMBITION: To Study Medicine
FAVORITE SPORT: Basketball
Band 1, 2, 3, 4; President of Band 4; Orchestra 3; Little Symphony 3; Vaudeville 3; Minstrel Show 4; Roundup Day Committee 2; Science Club 4; Basketball Band 2, 3, 4.

JOSEPH ANTHONY BURCKHARD
"JOE"
AMBITION To be a Printer
FAVORITE PASTIME: Bicycle Riding

ELIZABETH ANNE BRIGGS
"BETTY"
AMBITION: To be a Business Advertiser
FAVORITE PASTIME: Photography
Chorus 1; Band 1; Booster Carnival Committee 1; Sub-Deb 2, 3; Senior Ball Committee; Roundup Salesman 2; Forum 2.

FRANCIS JOSEPH BURNS
"RED"
AMBITION To be a Civil Engineer
FAVORITE SPORT: Basketball
Band 1, 2, 3; Fruit League Basketball 1, 2, 3, 4; Football 1; Bowling 1, 2, 3; Senate 1, 2; Camera Club 3; Radio Club 2, 3; Track 3, 4.

LEWIS BRISCOE
"LOUIE"
AMBITION To be a Pilot
FAVORITE PASTIME Building Model Airplanes

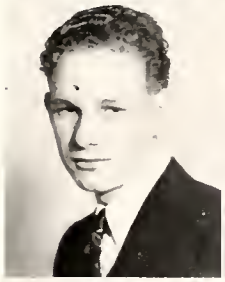

MAY HELEN BURRIS
AMBITION To Travel Around the World
FAVORITE SPORT: Swimming
Basketball 1, 2, 3, 4; Softball 1, 2, 3, 4; Cheering Section 4; G. A. A. 1, 2, 3, 4.

MARGIE MAXINE BROOKS
AMBITION: To be a Nurse
FAVORITE PASTIME: Talking
Roundup Salesman 4; Home Economics Club 4.

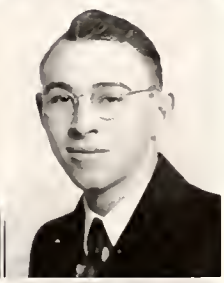

ROBERT DONALD CAMPBELL
"SOUP"
AMBITION To be a Professional Skier
FAVORITE PASTIME: Reading
Ski Team 3, 4; Minstrel Show 4.

LOIS IRENE BRUCE
"TOTEY"
AMBITION To be a Private Secretary
FAVORITE PASTIME: Talking and Dancing
News Editor of Iniwa 3.

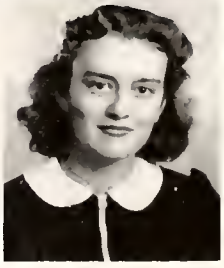

BETSEY JUNE CARROLL
"BETTS"
AMBITION: To Have Always a Little of the Best and Plenty of It
FAVORITE PASTIME: Dancing
Agora 3, 4; French Club 3, 4; President of French Club 4; Office Duty 4; Roundup Staff 4; Chorus 1; Booster Carnival Committee 1; French Club Dance Chairman 4; National Honor Society 4.

CARL VICTOR CHAMBERLAIN
AMBITION: To be a Forest Ranger
FAVORITE PASTIME: Making Fishing Tackle
Band 1, 2; Bowling 2; Football 1.

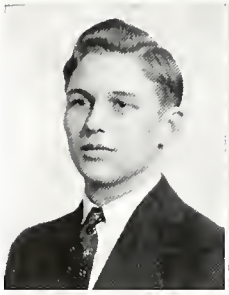

VIOLA DALE COLLINGS
"TIM"
AMBITION: To be a Technician
FAVORITE SPORT: Skating
Players Club 3, 4.

GALE JOHN CHASE
"WINDY"
AMBITION: To be in the Army Air Corps
FAVORITE PASTIME: Reading
Band 1, 2, 3; Patrol Squad 4.

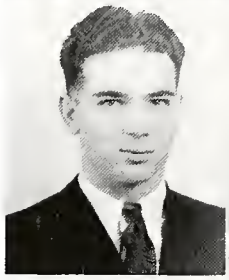

DORIS MARIE COMER
AMBITION: To be a Nurse
FAVORITE SPORT: Riding
Biology Club 2.
Entered from Cascade, Montana 2.

ANGELINE CLADOUHOS
"ANGIE"
AMBITION: To Travel
FAVORITE SPORT: Basketball
Girls' Chorus 3; Mixed Chorus 4; Vaudeville 3; Girls' A Cappella Choir 4.

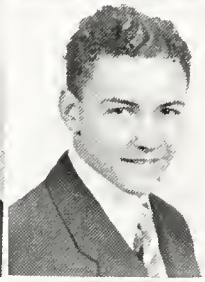

HENRY CONNELL
AMBITION: To be in the Aviation Service
FAVORITE PASTIME: Riding a Motorcycle
Patrol Squad 3, 4.

TAYLOR ROBERT CLARK
"ICK"
AMBITION: To be an A. C. M Carpenter
FAVORITE PASTIME: Dancing

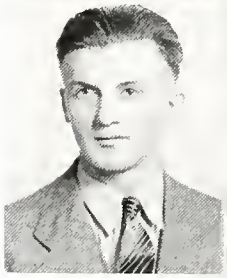

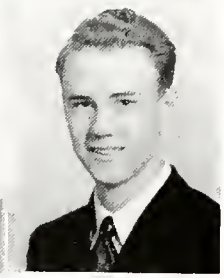

RICHARD ELMER COOK
"DICK"
AMBITION: To be a Radio Entertainer
FAVORITE PASTIME: Collecting Records
Prince of Pilsen 1; Tune In 2; Chess Club 3; Players Club 3; Minstrel Show 4; National Honor Society 4.

WILLIAM W. CLARK
"BILL"
AMBITION: To be a Bachelor
FAVORITE PASTIME: Dancing
House Division 1.

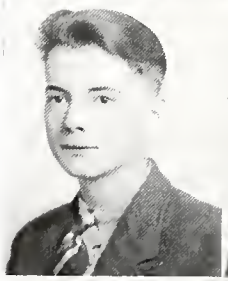

HARRY COOPER
"COOP"
AMBITION: To Make Lots of Money and Take Life Easy
FAVORITE PASTIME: Collecting Stamps

PATSY C. COLE
"PAT"
AMBITION: To be a Spy
FAVORITE SPORT: Skating
Vaudeville 2, 3; Iniwa Staff 4; Cheering Section 4.

LOIS EDNA COOPER
"COOP"
AMBITION: To Travel
FAVORITE PASTIME: Reading
G. A. A. 1, 2, 3, 4; President of G. A. A. 4; Home Economics Club 3; Chorus 4.

NORMA E. A. CORCORAN
AMBITION: TO BE A SUCCESS IN ANYTHING I UNDERTAKE
FAVORITE PASTIME: READING
French Club 1, 2, 3; Chorus 2, 3; Pep Squad 4; Library Duty 2, 3; House Division 3, 4.

GRETCHEN MARGARET DAELLENBACH
AMBITION TO TRAVEL
FAVORITE PASTIME: READING
Band 1, 2, 3, 4; Home Economics Club 2; Orchestra 2.

MAXINE MARGERETTE COSGRIFF
"MAX"
AMBITION: TO STUDY ART
FAVORITE PASTIME: PAINTING
Entered from Ursuline Academy 3.

NORMAN C. DALRY
AMBITION: TO OWN AN AIRPLANE
FAVORITE SPORT: FISHING

ROBERT E. COURTNAGE
"BOB"
AMBITION: TO BE A SURGEON
FAVORITE PASTIME: WOODWORKING
Senate 2, 3, 4; Vice-President of Senate 4; Student Representative 1; Minstrel Show 4; Debate 2, 3; Extemporaneous Speaking 3; Band 1, 2, 3, 4; Basketball Band 3, 4; Secretary of Band 4; Science Club 4; Pep Orchestra 4.

DEON ELISE DALY
"LEASY"
AMBITION TO LIVE LONG AND HAPPILY
FAVORITE PASTIME: DANCING
Chorus 1, 2, 3, 4; Players Club 3; Knitting Club 3; Vaudeville 3; Christmas Assembly 3, 4; K. Y. A. Assembly 3.

SHIRLEY ANNE COWELL
AMBITION TO BECOME A GOOD PIANIST
FAVORITE PASTIME: DANCING
A. R. T. Club 2, 3; Sculptor's Club 1; French Club 2, 3, 4; Biology Club 2; Business Club 4; Student Representative 2, 4; Senior Ball Committee 4; Cap and Gown Committee 4; Roundup Staff 4; Secretary of Business Club; Vice-President of French Club; Advisory Roundup Float Committee 1, 2; Band 2; Basketball 1; Booster Carnival Committee 2; Roundup Band 2; Election Assembly 1; National Honor Society 4.
Entered from Glasgow, Montana 1.

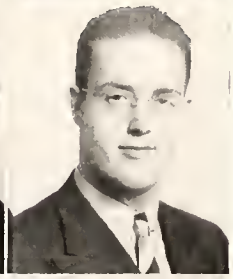

DEAN BENSON DANFORTH
"DAN
AMBITION TO BE AN ENGINEER
FAVORITE PASTIME: WORKING WITH ELECTRICITY
Orchestra 1, 2, 3, 4; Chorus 1, 2, 3, 4; Little Symphony 1, 2, 3, 4; A Cappella Choir 2, 3; Secretary of Orchestra; Mixed Octet 3; Growing Pains 1; Minstrel Show 4; Tune In 2; Vaudeville 2, 3; Football 2, 3, 4; Reserves 2; Junior Prom Committee; Senior Ball Committee; Booster Carnival Committee 1, 2, 3, 4; Roundup Day Committee 1, 2, 3; Lettermen's Club 4; Fencing Club 1; Thespians 2, 3, 4; Players Club 1, 2; Agora 3, 4; Science Club 4; Junior Hi-Y 1, 2; What Every Woman Knows 4; National Honor Society 4.

BETTY JEAN CRAVENS
AMBITION: TO BE A TELEPHONE OPERATOR
FAVORITE SPORT: ICE SKATING
Library Duty 2, 4; Vaudeville 3; Roundup Float Committee 3; Chorus 2.
Entered from Billings, Montana 2.

VIRGINIA IRENE DANLEY
"GINGER"
AMBITION TO GET MARRIED
FAVORITE PASTIME: DANCING
Archery Club 1, 2; Chorus 1, 2, 4.

DAVID G. CURTIS
"ANTELOPE"
AMBITION: TO GO TO COLLEGE
FAVORITE SPORT: FOOTBALL
Band 1, 2, 3; Football 1; Track 2, 4.

DOROTHY VICTORIA DAVIES
"DOLLY"
AMBITION: TO LIVE A LONG, HAPPY AND SUCCESSFUL LIFE
FAVORITE PASTIME: DANCING
Ping Pong 2; Vaudeville 3; Christmas Assembly 3, 4; Knitting Club 3; Secretary and Treasurer of Knitting Club; Players Club 3; K. Y. A. Assembly 3; Charus 1, 2, 3, 4; Roundup Float Committee; Home Economics Club 4; Roundup Window Display Committee 3; Captain of Gym Squad 2; Basketball Captain 2; Bowling.

JAMES ROBERTSON DAWLEY
"JIM"
AMBITION: TO BE A CHEMIST
FAVORITE PASTIME: PHILATELY
Chorus 1, 2; Tune In; Student Representative 3; National Honor Society 4.

ELOISE JEANETTE DOKKEN
AMBITION: TO OWN A DRESS SHOP
FAVORITE PASTIME: READING
Senior Ball Committee; Chorus 1, 2, 3, 4; Players Club; Prince of Pilsen; Tune In; Vaudeville; Stage Door 4.

CLAYTON DAWSON
AMBITION: TO BE A CHEMIST
FAVORITE SPORT: BASEBALL
Student Representative 4; Recreational Basketball 3, 4; Recreational Baseball 3, 4; Chorus 1.

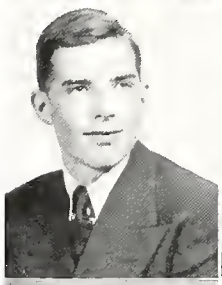

WALTER LESLIE DOUGHERTY, JR.
"IKE"
AMBITION: TO BE A RANCHER
FAVORITE PASTIME: RIDING
Touchball 1.

HELEN DE MARCO
AMBITION: TO BE A BOOKKEEPER
FAVORITE PASTIME: PLAYING THE PIANO
Biology Club 1; Archery Club 2; Business Club 4.

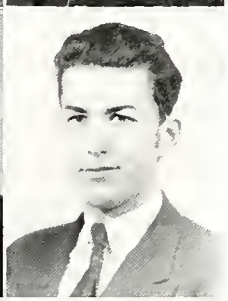

EDWARD DE WAYNE DUNN
"SHORTY"
FAVORITE SPORT: SKIING
Entered from Turner, Montana 2.

DINA DEMOPOULOS
"DI"
AMBITION: TO BE HAPPY
FAVORITE PASTIME: DANCING
Iniwa Staff 4; House Division 3; Latin Club 3; Extemporaneous Writing 1.

AUDREY ELLEN DU PAY
"LITTLE AUDREY"
AMBITION: TO BE AN AIR HOSTESS
FAVORITE PASTIME: WORKING ON SETS FOR THE STAGE
Stage Door 4; Junior Prom Committee 3; Players Club 3; Pep Club 4; Cheer Leader 4; Vaudeville 3; Chorus 1, 3, 4; Girls' A Cappella Choir 4; Girls' Sextet 4.

FOULA DEMOPOULOS
AMBITION: TO LEAD A DANCE ORCHESTRA
FAVORITE PASTIME: EATING
Stage Door 4; French Club 2, 3; Mu Alpha Theta 3; House Division 3; Business Club 3, 4; Players Club 4; Agora Club 4; Movie Reduction Committee 4; President of French Club 3; Vice-President of Business Club 3; Secretary of House Division 3; Iniwa Staff 4; Student Representative 1; Roundup Staff 4; Advisory Float Committee 1, 2, 3; Barn Dance Committee 3; Publicity director of Senior Play; National Honor Society 4.

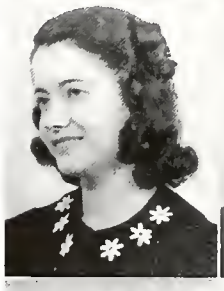

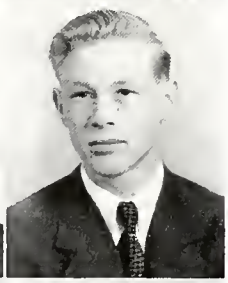

DONALD EBERHARDT
"DON"
AMBITION: UNDECIDED
FAVORITE SPORT: ICE SKATING
Fencing Club 1, 2, 3; Fruit League 2.

Entered from Glasgow, Montana 1.

PATRICIA L[illegible]E DICKINSON
"PATS"
AMBIT[illegible] EL
FAV[illegible] READING
Boo[illegible] mmittee 1; Sub-
Deb[illegible] ub-Deb Dance
Co[illegible] ty.

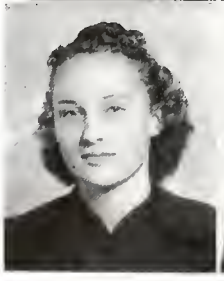

EDWARD MAURICE EDWIN
"ED"
AMBITION: TO BE BROAD-MINDED
FAVORITE PASTIME: CAMPING
Editor-in-chief of Iniwa 4; Student Association Vice-President 3; Student Representative 2, 3, 4; Senior Class President; N. F. L. 2, 3, 4; Extemporaneous Speaking 2, 3; Extemporaneous Writing 1, 3; Junior Class Extemporaneous Writing Winner; Senate 1, 2, 3, 4; President of Senate 3; Booster Club 2; Agora Club 3; Debate 2, 3; National Honor Society 4.

PETER ELESPURU
"CURLY"
AMBITION: To be Successful in Life
FAVORITE SPORT: Basketball
Fruit League 1, 2, 3, 4; Track 3, 4; Wrestling 1.

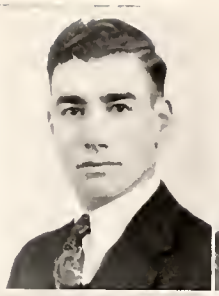

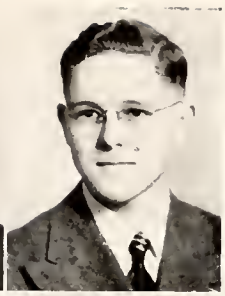

RALPH T. EYESTONE
"IKE"
AMBITION To Succeed in the World
FAVORITE SPORT: Hunting
Minstrel Show 4; Track 4.

ROBERT ALEXANDER ELLIS
"BOB"
AMBITION: To be a Pilot
FAVORITE SPORT: Swimming
Airplane Club 2, 3; Puppet Club 1; Reserve Football; Roundup Window Display.

ELMER FERGASON
"SLIM"
AMBITION To Build Boats
FAVORITE PASTIME: Surfboarding
Entered from Livingston, Montana, 1.

HELENE LENORE ENGLE
"LENNY"
AMBITION: To be an Aviatrix
FAVORITE PASTIME: Dancing
Library Duty 3; Office Duty 4; Chorus 2.

Entered from Portage, Montana 1.

VIRDA LEE FERGASON
AMBITION To be a Public Accountant
FAVORITE PASTIME: Traveling
Business Club 4; National Honor Society 4.
Entered from Livingston, Montana, 3.

LA VON ERDMAN
"VONNIE"
AMBITION To be a Clerk
FAVORITE SPORT: Kittenball
Entered from Lignite, North Dakota 4.

MARY JANE FEY
"JANIE"
AMBITION To Continue My Study of Art and Music
FAVORITE PASTIME: Wood Carving
String Quartet 3, 4; Orchestra 1, 2, 3, 4; Pep Orchestra 4; Little Symphony 2, 3, 4; Minstrel Show 4; Tune In Orchestra 2; A. R. T. Club 2, 3; Red Cross Club 3, 4; Biology Club 3, 4; Dinner Hour Ensemble 3, 4; Vaudeville Orchestra 3; National Honor Society 4.

ARTHUR C. ERICKSON
"ACE"
AMBITION: Undecided
FAVORITE SPORT: Basketball
Student Representative 2, 3, 4; League Basketball 4.

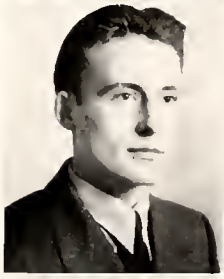

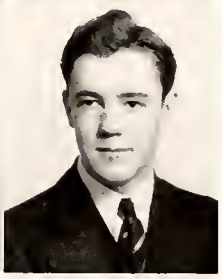

ROBERT EARL FIFER
"BOB"
AMBITION To be a Successful Business Man
FAVORITE PASTIME: Roller Skating
Chorus 1.

ELEANOR JANET ERICKSON
"ERIC"
AMBITION: To be an Actress
FAVORITE PASTIME: Reading
Forum 1, 2, 3, 4; German Club 2; A. R. T. Club 2; Players Club 3, 4; Thespians 2, 3, 4; Student Representative 1; Executive Board 1; Student Association Vice-President 3; Assembly Committee 3, 4; Roundup Day Committee 3; Growing Pains 1; Double Door 2; Death Takes a Holiday 3; Stage Door 4; Junior Prom Committee; Little Theater Tournament 3; Vaudeville Committee 3; Intramural Debate Winner 2; Freshman Class President; Sophomore Class Secretary; D. A. R. Award Winner 4; What Every Woman Knows 4; National Honor Society 4.

SUZANNE FILBRANDT
"SUE"
AMBITION To Enjoy Life Always
FAVORITE PASTIME: Dancing
Entered from Billings, Montana, 3.

SIBYL EILEEN FLAHERTY

AMBITION To Work in the Diplomatic Service

FAVORITE PASTIME Reading

Debate Squad 1, 2, 3, 4; National Forensic League 3, 4; Extemporaneous Speaking 2, 3, 4; Extemporaneous Writing 1, 2, 3, 4; Forum 1, 2, 3, 4; Treasurer of Forum 4; French Club 4; Roundup Day Committee 1, 2, 3; Junior Prom Committee, Senior Ball Committee, Booster Club 3, 4; Secretary of Booster Club 4; Growing Pains; National Honor Society 4.

CELIA ELEANOR FRASER

"PUTT"

AMBITION To Make the Best of Each Day

FAVORITE PASTIME: Dancing

G. A. A. 1; Biology Club 2; President of Biology Club 2; Dancing Committee; Roundup Salesman 1, 2, 3, 4; Basket Ball 1; Junior Prom Committee.

Entered from Cascade, Montana 1.

HELEN MARGARET FLOBERG

"MUGGS"

AMBITION To be a Housewife

FAVORITE PASTIME Sewing

Home Economics Club 1; Biology Club 2, 3.

YOLI BARBARA FREDIANI

AMBITION To be a Bookkeeper

FAVORITE PASTIME: Reading

Junior Red Cross 4.

HELEN MARGARET FOLK

AMBITION To be a Beauty Operator

FAVORITE PASTIME: Dancing

German Club.

EDITH FREDRICKSON

AMBITION To be an Aviatrix

FAVORITE PASTIME: Going to the Movies

National Honor Society 4.

DELILAH M. FORSYTHE

"LILAH"

AMBITION To be a Comptometer Operator

FAVORITE SPORT Horseback Riding

French Club 3; House Division 3, 4.

Entered from Dillon, Montana 1.

JOAN H. FREY

"JO"

AMBITION To be a Nurse

FAVORITE PASTIME: Reading

G. A. A. 1.

CHARLES DONALD FRANCIS

"CHUCK"

AMBITION To Have a Big Dance Band

FAVORITE SPORT Hockey

Fruit League Basketball 1, 2, 3, 4; Senior Ball Committee; Track 4; Orchestra 1, 2, 3, 4; Little Symphony 1, 2, 3, 4; Vaudeville Orchestra 2, 3, String Quartet 2, 4; Baseball 3; Golf 3; Minstrel Show 4; Prince of Pilsen, Orchestra 2.

EUGENE VICTOR FRIEDRICHSEN

"U-E"

AMBITION Undecided

FAVORITE PASTIME: Dancing

E. HAROLD FRANSEN

AMBITION To be an Aeronautical Engineer

FAVORITE SPORT Golf

Science Club 4.

RICHARD ALLEN FURSTENAU

"DICK"

AMBITION To Study Air Conditioning and Refrigeration

FAVORITE SPORT: Swimming

Freshman Class Secretary; Football 1, 2, 3; Basketball 2; Hi-Y Club 2, 3; Stagecraft 3, 4; Student Representative 1, 2; Track 4.

CONSTANCE NAOMI GALVIN
"CONNIE"
AMBITION: TO TRAVEL
FAVORITE SPORT: SOFTBALL
Softball 1, 2, 3, 4; Basketball 3, 4; Volleyball 4; G. A. A. 1; Library Duty 4; Girls' Chorus 4.

JOY IRENE GIBBONS
"GIBBY"
AMBITION: TO HAVE A CAREER
FAVORITE PASTIME: DANCING
Iniwa Staff 4; Roundup Day Committee 1, 2; Girls' Volleyball 1; Roundup Salesman 1; Bowling Team 2; Roundup Float Committee 1; Vaudeville 2.

JOHN EARL GANNON
"JACK"
AMBITION: TO BE AN AERONAUTICAL ENGINEER
FAVORITE SPORT: SWIMMING
Roundup Salesman 4; Track 1, 2; Senior Ball Committee.

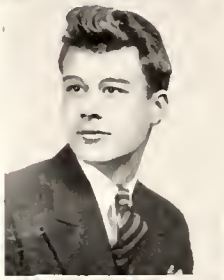

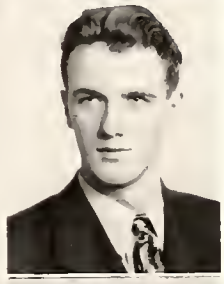

EUGENE WATSON GLEASON
"KNOCKERS"
AMBITION: TO BE A GENTLEMAN OF LEISURE
FAVORITE PASTIME: DANCING
Freshman Football; Reserve Football 2; Fruit League Basketball 1, 2, 3, 4; Recreation Basketball 2, 3, 4; Senior Ball Committee; Minstrel Show 4; Student Representative 1, 4; Orchestra 1; Election Committee 3; National Honor Society 4.

MARGERY VIRGINIA GEBAUER
"MARGIE"
AMBITION: TO BE A SUCCESS
FAVORITE SPORT: SKATING
Business Club 3, 4; House Division 3, 4; Red Cross Club 2, 3, 4; President of Red Cross Club 4; Biology Club 3, 4; Secretary of Biology Club 3; National Honor Society 4.

MARGARET ELIZABETH GOLLEHON
"BETH"
AMBITION: TO BE A DETECTIVE
FAVORITE SPORT: ICE SKATING
Puppet Club 1; Sales Club 2; Band 1, 2, 3, 4; Assistant Band Librarian 4; Basketball Band 4; House Division 2, 3, 4; Girls' Basketball 2; Vice-President of Sales Club 2.

ELEANOR LUCILLE GEIST
"RAOUL"
AMBITION: TO BE A RED CROSS NURSE
FAVORITE PASTIME: COLLECTING FINGER PRINTS
Student Representative 1; Fencing Club 2; Student Association, Secretary, 4; National Honor Society 4.

FERNE MAXINE GOOD
"GOODIE"
AMBITION: TO BE A GOOD STENOGRAPHER
FAVORITE SPORT: BASKETBALL
G. A. A. 1, 2; Chorus 1, 2, 3; Tune In 2; Vaudeville 3; Sub-Deb 2, 3.

ELIZABETH HELEN GEORGE
AMBITION: TO BE AN X-RAY TECHNICIAN
FAVORITE PASTIME: READING
Home Economics Club 1; Coed Prom Committee; Business Club 3, 4; Red Cross Club 2, 3, 4; Vice-President of Red Cross Club; Secretary and Treasurer of Red Cross Club; Biology Club 4.

FREDA MARJEAN GOOD
"JINKS"
AMBITION: TO BE A BOOKKEEPER
FAVORITE PASTIME: DANCING
G. A. A. 1, 2; Chorus 1, 2, 3; Vaudeville 3; Sub-Deb 2, 3; Senior Ball Committee; Business Club 4.

GENEVIEVE BERNADETTE GERSAK
"GINKA"
AMBITION: TO TRAVEL
FAVORITE PASTIME: LISTENING TO THE RADIO
G. A. A. 1, 2; Basketball 3, 4; Volleyball 4; Softball 1, 2, 3, 4; Cheering Section 3.

LORRAINE ELIZABETH GOOD
"RAINE"
AMBITION: TO BE A STORE CLERK
FAVORITE PASTIME: PLAYING THE PIANO
Business Club 4.

DOROTHY VELOY GORMAN
"DOT"

AMBITION: To Do Something Nobody Else Has Done

FAVORITE PASTIME: Dancing

Booster Carnival Committee 1; Orchestra 1; G. A. A. 1, 2; Charter Member of G. A. A.; Volleyball 1, 2; Kittenball 1, 2; Basketball 1, 2; Roundup Salesman 2, 3, 4; Fencing Club 2; Vaudeville 2, 3; Tune In 2; Election Assembly 2; Roundup Float Committee 2; Sub-Deb Club 3; Student Representative 3, 4; Allied Youth 3; Charter Member of Allied Youth 3; Secretary of Allied Youth 3; Junior Prom Committee; Roundup Day Window Display Committee 3; Cheerleader 4; Roundup Staff 4; Activities Committee 4; Pep Club 4; Senior Ball Committee.

HELEN MARJORIE GRAHAM

AMBITION: To Marry a Millionaire and Be a Lady of Leisure

FAVORITE SPORT: Ice Skating

Chorus 1; Student Representative 2; French Club 3; Junior Prom Committee 3; Senior Ball Committee 4.

WILLIAM E. GRANT
"FAT"

AMBITION: To Travel Around the World

FAVORITE PASTIME: Sleeping

MYRON GROTHE
"MIC"

AMBITION: To Run a Large Business

FAVORITE SPORT: Boxing

Reserve Football 2; Baseball 1, 2, 3; Boxing 4.

DONALD EUGENE GROVAC
"DON"

AMBITION: To Be an Airplane Master Mechanic

FAVORITE SPORT: Swimming

Fencing Club 1; Booster Carnival Committee 4.

LAUREL DEANE GRUEL
"LA LA"

AMBITION: To Teach in the Rural Schools

FAVORITE PASTIME: Playing the Piano

Chorus 1, 2, 3, 4.

Entered from Portage, Montana 1.

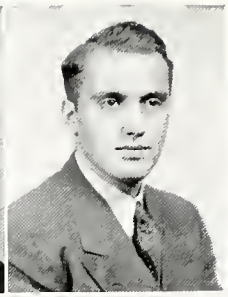

ROBERT HAFFNER
"HAFF"

AMBITION: To be a Doctor

FAVORITE PASTIME: Fishing

Freshman Football; Fruit League 1, 3, 4; Intra-Mural Baseball 1, 2, 3, 4; Intra-Mural Basketball 1, 2, 3, 4; Touchball 3, 4.

CHARLOTTE MARIAN HAGFELDT
"MICKEY"

AMBITION: To be an Electric Welder

FAVORITE PASTIME: Going to Impromptu Parties

Senior Ball Committee; Graduation Arrangement Committee 4; Student Representative 3; Pan American League 4; Booster Carnival Committee 3; Junior Prom Committee; Allied Youth 3.

Entered from Scobey, Montana 2.

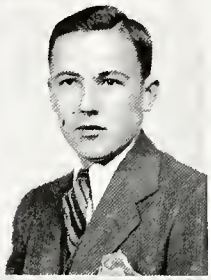

SYLVIA MAC HAGLUND
"TEDDY"

AMBITION: To be a Stenographer

FAVORITE PASTIME: Drawing

French Club 1, 2; Glee Club 1; Tumbling 1; Dance Class 1; Pan American League 4; Graduation Arrangement Committee 4.

Entered from Belt, Montana 2.

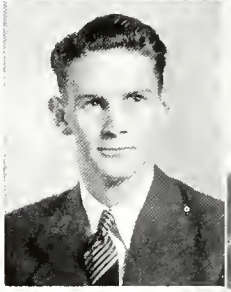

EDITH MARY HAJEK
"E. H."

AMBITION: To be a Success

FAVORITE SPORT: Swimming

Roundup Salesman 2, 3; Biology Club 2; Roundup Day Committee 3.

CONSTANCE PATRICIA HALL
"PATTY"

AMBITION: To be a Second Walter Winchell

FAVORITE SPORT: Horseback Riding

Girls' Chorus 3.

Entered from Minneapolis, Minnesota 3.

LOUISE DOROTHY HALLETT
"SNEEZY"

AMBITION: To Travel

FAVORITE SPORT: Swimming

Iniwa Staff 4; Chorus.

JOHN E. HAMRELL
"JOHNNY"
AMBITION: JUST TO BE
FAVORITE PASTIME: LOAFING

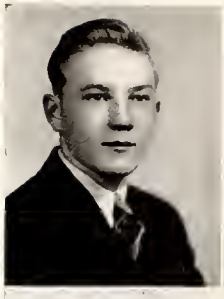

JOSEPH JACOB HEPFNER
"JOE"
AMBITION: TO BE A PAINTER
FAVORITE PASTIME: DANCING
Patrol Squad 4; Fruit League 2, 4; Iniwa 4.
Entered from St. Mary's 2.

ROBERT HASSARD
"BOB"
AMBITION: TO BE AN ARTIST
FAVORITE SPORT: SWIMMING
Orchestra 1, 2; Booster Carnival Committee 4.

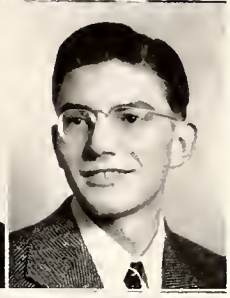

ROBERT JOEL HICKMAN
"HOOT MON"
AMBITION: TO BE A COMMERCIAL ARTIST
FAVORITE PASTIME: DANCING
Fencing Club 1, 2, 3; A. R. T. Club 4; President of A. R. T. Club 4; Junior Prom Committee; Senior Ball Committee; Chorus 1; Iniwa Staff 4; Journalism Club 4; Student Representative 1, 3; What Every Woman Knows 4; Track 4.

MAXINE HAYNIE
"MAX"
AMBITION: TO BE A SOCIAL SCIENCE TEACHER
FAVORITE PASTIME: GOING TO SHOWS
Biology Club 2; Library Duty 2, 3, 4; Library Club 4; Home Economics Club 4.
Entered from Circle, Montana 1.

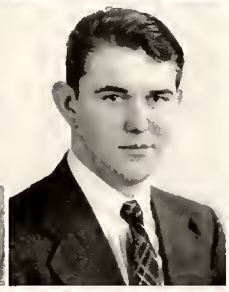

NOEL FRANK HIGGENS
"HIGNITCH"
AMBITION: TO GET A JOB
FAVORITE PASTIME: TARGET SHOOTING

ISABELLE LUCILLE HEAL
AMBITION: TO BE A MUSIC TEACHER
FAVORITE PASTIME: READING
Entered from Conrad, Montana 2.

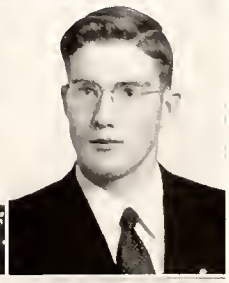

WILLIAM T. HILL
"BUCK"
AMBITION: TO BE SUCCESSFUL IN LIFE
FAVORITE PASTIME: DANCING
Varsity Basketball 4; Fruit League 1, 2, 3, 4; Golf 3, 4; Reserve Basketball 3.

FRANK W. HECK, JR.
AMBITION: TO BE A CIVIL ENGINEER
FAVORITE PASTIME: LOOKING AT NEW AUTOMOBILES
Student Representative 2; National Honor Society 4.

FLOYD EVERETT HINKFORTH
"HINKEY"
AMBITION: TO BE HAPPY
FAVORITE PASTIME: PLAYING MUSIC
Radio Club 1, 2; Junior Hi-Y 1, 2; Student Representative 2; Roundup Day Committee 2; Vaudeville 2, 3; Minstrel Show 4.

JOSEPH FRANK HIRSHBERG
"JOE"
AMBITION: TO MAKE MERRY
FAVORITE PASTIME: PLAYING PAN
Agora Club 3, 4; Booster Club 4; Activities Committee 3; Junior Prom Committee; Senior Ball Committee; Booster Carnival Committee 1, 3, 4; Roundup Salesman 3, 4; Roundup Staff 4; Roundup Day Committee 3; Booster Ball Committee 4; Fencing Club 1; Ski Club 4; Junior Hi-Y 1, 2; President of Agora Club 4; Intramural Tennis Tournament 3, 4; K. Y. A. Assembly 3; Agora Dance Committee; Advisory Window Display Committee 3; Agora Banquet Committee 3; Intramural Sports Committee 4; Photographic Editor of The Roundup.

WILLIAM A. HENDERSON, JR.
"BILL"
AMBITION: TO OWN A LARGE NIGHT CLUB IN NEW YORK CITY
FAVORITE SPORT: BASKETBALL
Football 2.

GERTRUDE M. HODGE
"GERT"
AMBITION: To be a Domestic Science Teacher or an Operator
FAVORITE PASTIME: Working
G. A. A. 1, 2; Home Economics Club 3; Science Club 4; Office Duty 3; Senior Ball Committee; Roundup Salesman 4.

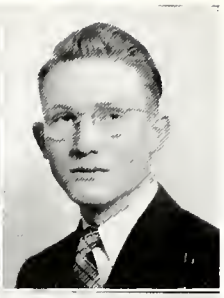

LLOYD HUNT
"RED"
AMBITION: To be an Orchestra Director
FAVORITE PASTIME: Playing the Cello
Orchestra 1, 2, 3, 4; Football 2, 3, 4; Chorus 4; A Cappella Choir 4; Boys' Octette 4; Patrol Squad 3; Minstrel Show 4; Student Representative 4; Fencing Club 2, Little Symphony 3, 4.

ERMA ELIZABETH HOFFMAN
"TINY"
AMBITION: To Get Married
FAVORITE PASTIME: Dancing
Senior Arrangement Committee; Office Duty 4.

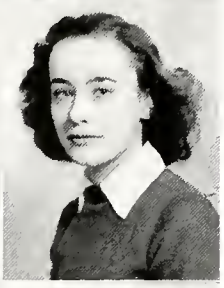

ELIZABETH AYER INGRAM
"BETTY"
AMBITION: To Travel
FAVORITE SPORT: Basketball
French Club 3, 4; Sub-Deb Club 3; Treasurer of French Club 4; Chorus 2; French Club Dance Committee 4.
Entered from Ursuline Academy, 2.

DOROTHY L. HOGAN
AMBITION: To Have Money and to Travel
FAVORITE PASTIME: Reading
Student Representative 1, 2; Elections Committee 1; Roundup Day Committee 1, 4; Chorus 1; Booster Carnival Committee 1, 2, 3, 4; Junior Prom Committee; Senior Ball Committee; Roundup Salesman 3, 4; Roundup Staff, Literary Board Chairman 4; Decorations Committee for Booster Carnival 4; National Honor Society 4; Interscholastic Bookkeeping Contest 4.

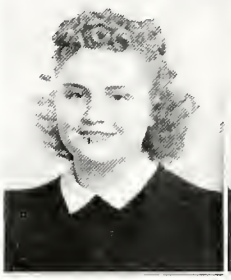

ELSIE ALICIA IRELAND
"SCOOP"
AMBITION: To be a Stunt Aviatrix or an Air Hostess
FAVORITE PASTIME: Composing and Collecting Poetry
Prince of Pilsen 2; Basketball 1.

HOMER LEEROY HOLMAN
AMBITION: To Study Aviation
FAVORITE SPORT: Football
House Division 1, 2; Reserve Football 2; Roundup Float Committee 2.

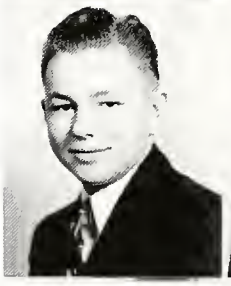

LOUISE VIRGINIA JANETSKI
"PEE WEE"
AMBITION: Undecided
FAVORITE SPORT: Hunting
Science Club 4; House Division 4.

ROBERT MORRIS HORNING
"PINOCCHIO"
AMBITION: To Become an Aviator
FAVORITE PASTIME: Building Models
Roundup Day Committee 1, 2, 3; French Club 1, 2; French Club Roundup Committee 1, 2; Fencing Club 1; National Honor Society 4.

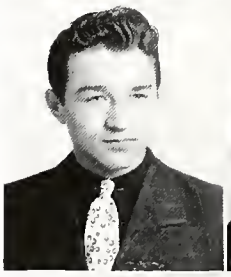

BERTHA ELLEN JAVORNIK
"BERT"
AMBITION: To Travel
FAVORITE SPORT: Roller Skating
Student Representative 2, 3, 4; Business Club 3, 4; House Division 4; National Honor Society 4.

WAYNE H. HUFFMON
AMBITION: To be an Aviation Mechanic
FAVORITE SPORT: Skiing
Ski Club 3, 4; Chorus 2; Recreation Basketball.
Entered from Springdale, Montana 1.

EVELYN ELEANOR JELINEK
"EVIE"
AMBITION: To be a Nurse
FAVORITE PASTIME: Reading
Biology Club 2, 3, 4.

GUY FRANKLIN JENSEN
AMBITION: To Do Something Big
FAVORITE SPORT: Basketball
Sales Club 2.

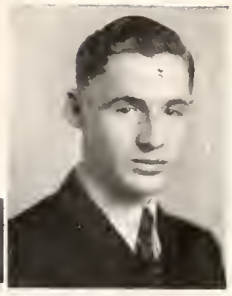

JOHN ARTHUR JOHNSON
"ART"
AMBITION: To be a Radio Engineer
FAVORITE PASTIME: Having Fun
Patrol Squad 1, 2, 3, 4; Captain of "C" squad 4; Iniwa Staff 4; Band 3; Journalism Club 4.
Entered from Cut Bank, Montana 1.

WALTER LEE JENSEN
"WALT"
AMBITION: To be a Lawyer
FAVORITE PASTIME: Reading
Stagecraft 4.

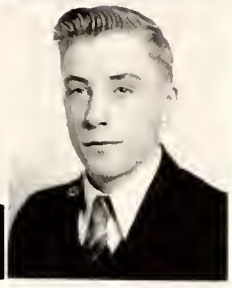

WALTER JOHNSON
SWEDE
AMBITION: To be Successful in Anything I Do
FAVORITE PASTIME: Loafing
Bowling 1, 2.

ANNABELLE LEE JESECKO
"PEEZIE"
AMBITION: To Travel Around the World
FAVORITE PASTIME: Dancing
Girls' Basketball League 1, 2; House Division 2, 3; Extemporaneous Writing 1, 2; Biology Club 4.

DOROTHY M. JOHNSTON
"DOT"
AMBITION: To Get a Position
FAVORITE SPORT: Baseball
Business Club 4.
Entered from Glasgow, Montana 1.

ALFORD K. JEWETT
"AL"
AMBITION: To Make My First Million Before I'm 25
FAVORITE PASTIME: Sleeping
Senate 2, 3, 4; Fruit League 2, 3, 4; Student Representative 3; Executive Board 3, 4; Intramural Sports Committee 3, 4; Awards Committee 4; Senior Announcements Committee 4; Roundup Staff 4; Roundup Assembly 3; Intramural Tennis 1, 2, 3, 4; Intramural Baseball 3, 4; National Honor Society 4.

JOHN R. JONES
"JOHNNY"
AMBITION: To be a Millionaire
FAVORITE PASTIME: Studying Photography
Advisory Float Committee 1, 2, 4; Senate 1, 2; Senate Booster Carnival Committee; Pep Assemblies 1, 2, 3; Tennis Tournament 2, 3, 4; Fruit League Basketball 4; Student Representative 4; Activities Committee 4; Roundup Assembly 2; Flute Trio 2; Radio Pep Band 1, 2, 3; Tormentor's Club 1, 2; Booster Club 4; Senior Ball Committee; Music Contest 1, 2, 3.

JOHN JOERS
AMBITION: To be a Chemist
FAVORITE SPORT: Ice Skating
Orchestra 1, 2, 3, 4; Little Symphony 3, 4; National Honor Society 4.

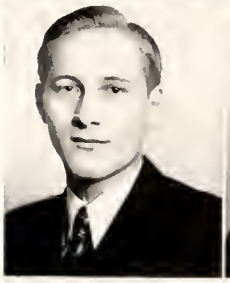

WILLIAM FRANK JONES
"BILL"
AMBITION: To be an Aeronautical Engineer
FAVORITE PASTIME: Building Gas Model Airplanes
Entered from White Sulphur Springs, Montana 2.

EVERETT A. JOHNSON
"EV"
AMBITION: To be an Architect
FAVORITE PASTIME: Collecting Jefferson Nickels
House Division 1, 2, 3.
Entered from Cut Bank, Montana 1.

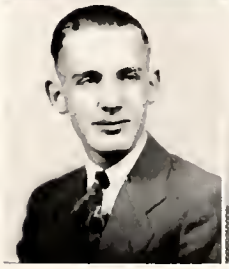

GERTRUDE MARIE JORGENSEN
"GERT"
AMBITION: To be a Nurse
FAVORITE SPORT: Swimming
Basketball 1.

HAROLD V. KANSIER
"HAPPY
AMBITION To be a Success
FAVORITE PASTIME: Dancing
Track 3, 4; Fruit League 4.

THOMAS SIBLEY KING
AMBITION To be an Electrical Engineer
FAVORITE SPORT: Baseball
Radio Club 1, 2, 3; Radio Club Dance Committee 2; Iniwa Staff 4; Stagecraft 4.

RUDOLPH E. KAVRAN
"RUDY"
AMBITION To be a Success
FAVORITE PASTIME Roller Skating

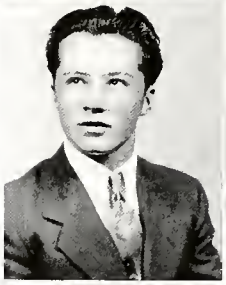

MARGUERITE JESSIE KITTAMS
"KITTY"
AMBITION To be an Air Hostess
FAVORITE PASTIME: Driving
Biology Club 1; G. A. A. 1, 2, 3, 4; Orchestra 1, 2, 3; A. R. T. Club 3; Business Club 4.

MARY ELLEN KEARNS
"SALLY
AMBITION To be Able to Play the Piano
FAVORITE PASTIME Collecting Teddy Bears
Ice Skating Club 1, 2; Knitting Club; Science Club 4; Frolic Committee; Tennis.
Entered from Helena, Montana 3.

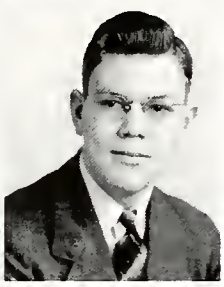

LESLIE THOMAS KLEIV
"LES"
AMBITION To be a Success in Whatever I Do
FAVORITE PASTIME. Taking Movies
Band 1, 2, 3, 4; Basketball Band 2, 3, 4; Manager of Band 4; Special Picked Band 2, 3, 4; Extemporaneous Writing 1, 3; Roundup Salesman 2; High School Bowling League 3; House Division 1, 2, 3; Roundup Staff 3, 4; Editor of The Roundup 4; Senior Class Secretary; Student Association, Secretary 4; Delegate to N. S. P. A. Convention 4; junior Prom Committee; Senior Ball Committee; Booster Carnival Committee 1, 2, 3; Election Committee 4.

JOHN BENEDICT KERKVLIET
AMBITION To be a Machinist
FAVORITE SPORT Fishing
House Division 1, 2, 3; Aeronautics Club 2.

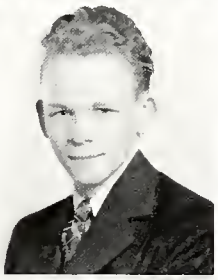

JOHN JAMES KNUDSEN
"JIM"
AMBITION To Graduate From College
FAVORITE PASTIME: Working in Art
Senate 1, 2, 3; A. R. T. Club 2, 3, 4; President of A. R. T. Club 3; Intramural Debate 1, 2, 3; Winner of Intramural Debate 3; Debate Squad 1, 3; National Forensic League 3, 4; Roundup Salesman 2.

EMOJEAN AMILJON KHAN
"EMY
AMBITION To be a Model
FAVORITE PASTIME Dancing
Biology Club 2.

JOYCE GWENDOLYN KNUDSON
"GWEN
AMBITION: To Model Clothes
FAVORITE PASTIME: Singing
Library Duty 4.
Entered from Minot, North Dakota 2.

MARGARET WINNIFRED KING
"KING
AMBITION To be a Kindergarten Teacher
FAVORITE SPORT Swimming
French Club 2, 3, 4; House Division 3, 4.

ELVIRA MIRIAM KOSKIE
"ELVI"
AMBITION To be a Beautician
FAVORITE PASTIME: Dancing
National Honor Society 4.
Entered from Power, Montana 3.

JACK KREMER
"LONG JOHN"
AMBITION: UNDECIDED
FAVORITE SPORT: ALL SPORTS
Football 3, 4; Basketball 3, 4; Lettermen's Club 3, 4; Track 4; Hi-Y Club 3, 4; President of Hi-Y 4; Hi-Y Dance Committee 3; Hi-Y Booth 3.

MAXINE MARGARET LEDGER
"DYNAMITE"
AMBITION TO TRAVEL
FAVORITE PASTIME: DANCING
G. A. A. 1; Student Representative 1, 2, 3, 4.

BERNICE MAXINE KUPSICK
"KUPPY"
AMBITION: TO BE A SUCCESS
FAVORITE PASTIME SEWING

AUDREY LUELLEN LEE
"AUDIE"
AMBITION. TO BE AN OPERA SINGER
FAVORITE PASTIME: READING

MARY LOU LA MOTTE
AMBITION: TO BE A STENOGRAPHER
FAVORITE PASTIME: READING
Sales Club 2; Home Economics Club 3, 4; Secretary of Home Economics Club 4; Library Duty 3, 4; Library Club 4; President of Library Club 4.

DOROTHY VIRGINIA LEE
"DODIE"
AMBITION TO BE AN ARTIST
FAVORITE PASTIME: CROCHETING

CHARLES EDGAR LANE, JR.
"CHUCK"
AMBITION: TO BE AN AERONAUTICAL ENGINEER
FAVORITE PASTIME: DANCING
Booster Carnival Committee 2, 3; Junior Hi-Y 1, 2; Booster Club 4; President of Junior Hi-Y 2; Fencing Club 1; Thespian Club 1; Tennis 1, 2, 3, 4; Roundup Day Committee 2, 3; Band 1, 2; Booster Ball Committee 4; Growing Pains 1; Intramural Sports Committee 3, 4; Student Representative 1, 4; Roundup Staff 3; Ski Club 3, 4; Track 1; Fruit League 1, 2, 3; National Honor Society 4.

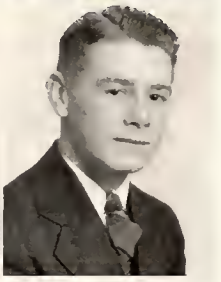

VIRGIL NEIL LEEPER
"DICK"
AMBITION TO OWN A LOT OF CATTLE
FAVORITE SPORT BOWLING
Patrol Squad 4, 5; Captain of Patrol Squad 5; Band 2.

LEONARD LARSON
"LARS"
AMBITION: TO GET TO COLLEGE
FAVORITE SPORT: FISHING
Varsity Football 3, 4; All State Tackle, First Team 4; Lettermen's Club 3, 4; Lettermen's Dance Committee 3; Student Representative 1; Student Association, President 4; Budget Committee 4; Tennis Tournament 3, 4; Tormentor's Club 1, 2; Senate 1, 2; Roundup Salesman 4; Athletic Editor of Roundup Staff 4; Recreation Basketball 4; Advisory Float Committee 3; Booster Club 4; Election Committee 4; National Honor Society 4.

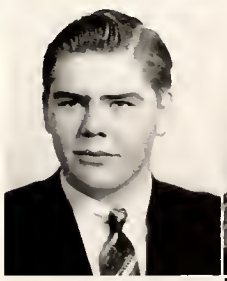

ELSIE VERONICA LEGOWIK
"EL"
AMBITION TO BE A NURSE
FAVORITE PASTIME: SEWING

EMMA ELIZABETH LAWSEN
"BETTY"
AMBITION: TO BE A SUCCESS
FAVORITE SPORT ROLLER SKATING
Sales Club 2; Home Economics Club 3, 4; Library Duty; Library Club; Roundup Salesman 4.

DOROTHY GLADYS LESLIE
"DOT"
AMBITION TO GET A FOREIGN POSITION
FAVORITE PASTIME WRITING LETTERS
Chorus 1; Band 1, 2, 3, 4; Senior Orchestra 2, 3; Little Symphony 3; Vaudeville 3; Home Economics Club 1, 2, 3; G. A. A. 2; Roundup Salesman 1; Roundup Day Committee 2, 3; Library Duty 4; Bowling Team 2; Coed Prom Committee 2, 3.

RUBY REA LESTER
AMBITION: TO GET MARRIED
FAVORITE PASTIME: DANCING

CONSTANCE MARIE LUND
"CONNIE"
AMBITION: TO BE A HOME ECONOMICS TEACHER
FAVORITE PASTIME: HAVING A GOOD TIME
Basketball 1; Home Economics Club 2, 3, 4; Secretary of Home Economics Club 2; Vice-President of Home Economics Club 3; President of Home Economics Club 3, 4; Coed Prom Committee 2, 3; Booster Carnival Committee 2, 3; Roundup Day Float Committee 2; Roundup Day Window Committee 3; Christmas Assembly Committee 2, 3.

ARTHA LEE LEWIS
"ART"
AMBITION: TO BE SUCCESSFUL IN DRAMATICS AND MUSIC
FAVORITE SPORT: SWIMMING
Sub-Deb Club 2, 3; G. A. A. 1, 2; Players' Club 3, 4; Student Representative 1; Death Takes a Holiday 3; Stage Door 4; Tune In 2; Vaudeville 3; Junior Prom Committee; Senior Ball Committee; Drum Major 3, 4; Basketball 1, 2; Softball 1, 2; A Cappella Choir 2, 3, 4; Christmas Assembly 3, 4; What Every Woman Knows 4; National Honor Society 4.

RUTH HILDA LUNDBERG
"RUTHIE"
AMBITION: TO BE A SUCCESS IN WHATEVER I DO
FAVORITE PASTIME: GOING TO MOVIES
Chorus 1, 2, 3, 4.

JAMES C. LINDHOLM
"LINDY"
AMBITION: TO RUN A RANCH SCIENTIFICALLY
FAVORITE PASTIME: READING SCIENCE BOOKS
Football 1, 3, 4; Student Representative 2.

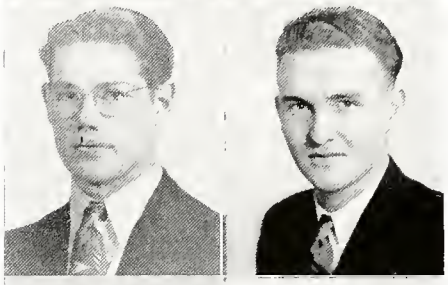

MAX P. MABERRY
"BUD"
AMBITION: TO BE A DRY LAND FARMER
FAVORITE PASTIME: RIDING HORSES
Freshman Football; Patrol Squad 1; Biology Club 2; Secretary of Biology Club 2; Secretary and Treasurer of Advisory 1.
Entered from Choteau, Montana 1.

BETTE JEAN LINNANE
AMBITION: TO BE A SUCCESS
FAVORITE SPORT: SKIING
French Club 1, 2, 4; Sub-Deb Club 2, 3; Vaudeville 3; Tune In 2; Junior Prom Committee; Chorus 1, 2; Ski Club 4.

LLOYD CLARK MACDONALD
"MAC"
AMBITION: TO STUDY ARCHEOLOGY
FAVORITE PASTIME: STUDYING PHOTOGRAPHY
Senior Ball Committee; Patrol Squad 4; Science Club 4; Camera Club 1, 4; Treasurer of Camera Club; Roundup Salesman 4.

KATHLEEN MARIE LOCH
"TWIN"
AMBITION: TO BE A GOOD HOME ECONOMICS TEACHER
FAVORITE PASTIME: READING
Entered from Dutton, Montana 1.

THOMAS A. MACKENZIE
"MAC"
AMBITION: TO BE A SURGEON
FAVORITE SPORT: BASEBALL
French Club 2, 3, 4; Track 2, 3, 4; Football 1.
Entered from Miles City, Montana 2.

MAGDALENE MARGARET LOCH
"MAGGIE"
AMBITION: TO BE A TEACHER
FAVORITE PASTIME: HIKING
Entered from Dutton, Montana 1.

MERCADES JANE MADDEN
"JANIE"
AMBITION: TO GET THE MOST OUT OF LIFE
FAVORITE SPORT: BASKETBALL
Student Representative 1, 3, 4; Junior Prom Committee; Senior Ball Committee; Booster Carnival Committee 3; Sculptors' Club 1; G. A. A. 1, 2; Extemporaneous Writing 3; Softball 1, 2, 3; Basketball 3, 4; Volleyball 4; Roundup Staff 4; Adviser Chairman 1; Roundup Day Float Committee 1, 2, 3; Special Cheering Section 3.

KEVIN B. MAGUIRE
"KARLOFF"
AMBITION: To be an Electrical Engineer
FAVORITE SPORT: Boxing
Reserve Football 4; Patrol Squad 3, 4; Co-Captain of "A" Squad; Science Club 4; Fruit League Basketball 3.
Entered from Ursuline Academy 3.

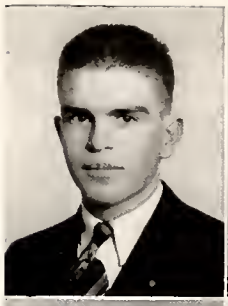

VIRGINIA LUCILE McCAULEY
"GENA LOU"
AMBITION: To be an Interior Decorator
FAVORITE SPORT: Riding Horses
Sub-Deb Club 3; Junior Prom Committee; Senior Ball Committee; French Club 3, 4.
Entered from Birmingham, Alabama 2.

DORIS EILEENE MANN
"DO DO"
AMBITION: To be a Private Secretary
FAVORITE SPORT: Ice Skating
Home Economics Club 1; Coed Prom Committee 1; Freshman Chorus; Archery Club 2; Knitting Club 2; Secretary and Treasurer of Advisory 1; Bookkeeping Club 4.

HAROLD VERNON McCOLLUM
"MAC"
AMBITION: To Go to College and Study Science
FAVORITE PASTIME: Studying "Girlology"
Booster Club 1, 2, 3, 4; Ski Club 3, 4; What Every Woman Knows 4; Stage Door 4; Dramatics' Club 4; Christmas Assembly 4; Roundup Float Committee 3; Booster Carnival Committee 1, 2, 3, 4; Booster Ball Committee 1, 2, 3, 4; Band 1.

CLISTA ARLENE MANSFIELD
"OLLISTAR"
AMBITION: To be a Mathematics Teacher
FAVORITE PASTIME: Collecting Rocks
Forum 1, 2, 3, 4; G. A. A. 1, 2, 3, 4; Mathematics Club 3, 4; Chorus 1, 2, 3, 4; A Cappella Choir, 2, 3, 4; Intramural Sports Committee 4; Vaudeville 3; Basketball 1, 2, 3, 4; Volleyball 1, 2; Softball 1, 2, 3; Field Hockey 4; Ring Committee 4; National Honor Society 4.

KATHRYN McCULLOUGH
"MICKEY"
AMBITION: To be an Aviatrix
FAVORITE PASTIME: Reading
Archery Club 2; G. A. A 1; Library Duty 3.

LA RUE MARKEY
AMBITION: To be a Success
FAVORITE PASTIME: Collecting Stamps
G. A. A. 1; A Cappella Choir 3, 4; Vaudeville 3; Tune In 2; Stage Door 4; Christmas Concert 1, 2, 3; Chorus 1, 2, 3, 4; Spring Music Festival 1, 2, 3; Octette 3, 4.

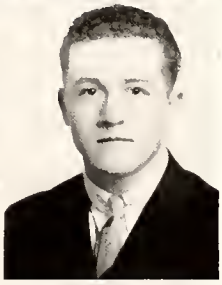

GLENN RUSSELL McDONALD
AMBITION: To Travel
FAVORITE PASTIME: Dancing
Chorus 1, 2, 3; A Cappella Choir 2, 3; Tune In 2; Vaudeville 3; Senate 4; Agora Club 4; Agora Booster Carnival Committee.

CHARLOTTE MARKMAN
"CHAR"
AMBITION: To be a Commercial Artist
FAVORITE PASTIME: Drawing
Forum 1, 2, 3, 4; Scriveners' Club 3; A. R. T. Club 4; Debate 2, 3; Orchestra 1.

HOWARD McFERRIN, JR.
"MAC"
AMBITION: To Lead a Band
FAVORITE SPORT: Hunting
Student Director of Band 4; Band 1, 2, 3, 4; Vaudeville 2, 3; Student Director of Orchestra in Vaudeville 3; Minstrel Show 4; Roundup Day Float Committee 1; Assembly Committee 4; Prince of Pilsen 1; What Every Woman Knows 4.

GEORGE ROBERT MASON
AMBITION: To be a Success
FAVORITE SPORT: Golf

MARGARET ALICE McGIVERN
"MARG"
AMBITION: To be a Bookkeeper
FAVORITE PASTIME: Reading
Student Representative 1; Alternate Representative 4; Student Association, Treasurer 4; Cap and Gown Committee 4; Finance Committee 4; Election Committee 4; Business Club 4; Secretary in Advisory 2, 4; National Honor Society 4.

GERARD LESTER McGLENN
"JERRY"
AMBITION: To be an Aeronautical Engineer
FAVORITE PASTIME: Taking Moving Pictures
What Every Woman Knows 4; Bowling Club 2; Patrol Squad 4; Ski Club 4; Christmas Assembly 4; National Honor Society 4.
Entered from Lethbridge, Alberta 1.

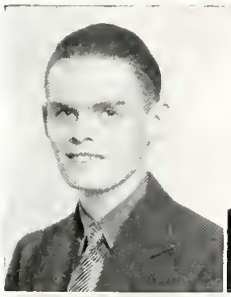

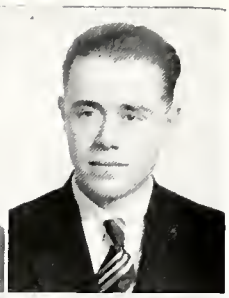

NATHAN HAROLD McMANUS
"MAC"
AMBITION: To be a Forest Ranger
FAVORITE PASTIME: Hunting
Track; Patrol Squad.

WILLIAM McINNIS
"BILL"
AMBITION: To Own a Business
FAVORITE SPORT: Football
Football 1, 2, 3, 4; Basketball 1, 2, 3, 4; Track 2, 3, 4; Lettermen's Club 2, 3, 4; All-State Football Team 4; Student Association, President 4; Junior Class President; Sophomore Class President; Captain of Football Team 4; Co-Captain of Basketball Team 4; Student Representative 1; Junior Prom Committee; Roundup Day Committee 3; All-State Basketball Team; Lettermen's Dance Committee.

JUNE I. McNINCH
"JIM"
AMBITION: To be a Success
FAVORITE SPORT: Skating

MARGARET I. McINTOSH
"MARGE"
AMBITION: To be an Interior Decorator
FAVORITE SPORT: Swimming
Sub-Deb Club 2, 3; Library Duty 4; Freshman Chorus; Library Club 4; Iniwa Staff 4; Journalism Club 4; Senior Ball Committee; Booster Carnival Committee 2, 3.

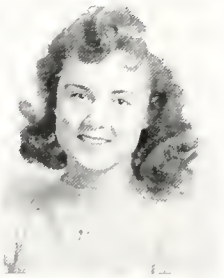

M. JEAN McNUTT
"SHELLEY"
AMBITION: To Travel
FAVORITE SPORT: Horseback Riding
Fencing Club 2; French Club 3; Stage Door 4; National Honor Society 4.

ETHEL PEARL McKAY
"MICKEY"
AMBITION: To be Successful and Happy
FAVORITE PASTIME: Studying Music
Band 1, 2, 3, 4; Basketball Band 4; Little Symphony 4; Orchestra 3, 4.

CONSTANCE BETTE MEAGHER
"CONNIE"
AMBITION: To be a Good Journalist
FAVORITE PASTIME: Dancing
Vaudeville 2, 3; Junior Prom Committee; Senior Ball Committee; Minstrel Show 4; Chorus 3; Iniwa Staff 4.

MADGE IRIS McLELLAN
"SCOTTY"
AMBITION: To be a Good Secretary
FAVORITE SPORT: Basketball
Basketball 4; G. A. A. 4.
Entered from Blaine, Washington 4.

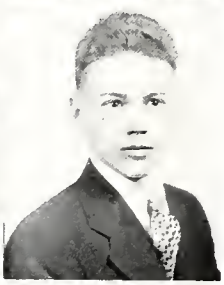

CARL WALTER MEHMKE
"HARPO"
AMBITION: To Have a Cattle Ranch
FAVORITE SPORT: Hunting
Patrol Squad 3, 4.

JACK J. McMANUS
"MAC"
AMBITION: To be a Swing Orchestra Leader
FAVORITE PASTIME: Studying Music
Track 4; Band 4.
Entered from Augusta, Montana 3.

RUTH LUESE MIDDLETON
"ODE"
AMBITION: To Design Clothes for Saks Fifth Avenue
FAVORITE PASTIME: Knit One Purl Two
House Division 3; Business Club 4.

MARIE E. MIDGE
"MIDGETT"
AMBITION: To be a Clothes Model
FAVORITE SPORT: Swimming
Basketball 1, 2, 3, 4; Softball 1, 2, 3, 4; G. A. A. 2, 3; Fencing Club 2; Journalism Club 4.

VIOLET VIVIAN MOORE
"VI"
AMBITION To Tour Europe
FAVORITE SPORT: Ice Skating
Volleyball 1, 2; Kittenball 1, 2, 3; Basketball 1, 2, 3, 4; G. A. A. 1, 2; Advisory Sports Manager 1; Special Cheering Section 3.

BERNICE MILBURN
"BERNIE"
AMBITION: To be a Teacher
FAVORITE PASTIME: Taking Pictures
Entered from Bozeman, Montana 3.

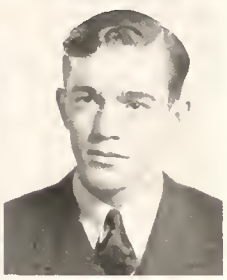

JOHN M. MORIARTY
"MICK"
AMBITION To be a Federal Game Conservationist
FAVORITE SPORT Hunting
Fruit League 1, 2, 3, 4; Roundup Day Parade Committee 1, 2.

BARBARA MAE MILLER
"BOB"
AMBITION To Travel
FAVORITE PASTIME: Driving a Car
Chorus 1; Junior Prom Committee; Senior Ball Committee.

MARJORIE ANN MORRISON
"MARGE"
AMBITION To See New York
FAVORITE PASTIME: Reading
G. A. A. 1, 2, 3, 4; Basketball 1, 2, 3, 4; Softball 1, 2, 3, 4; Softball Chairman of G. A. A. 3; Volleyball 4.

BETTY MAE MILLER
AMBITION: To be Successful
FAVORITE PASTIME: Dancing
Home Economics Club 1; Coed Prom Committee; French Club 2; Chorus 1; Business Club 4.

MAURINE SHIRLEY MOULTON
"SHY"
AMBITION To be a Nurse
FAVORITE PASTIME. Dancing
Freshman Class Secretary; Basketball 1, 3; Dancing Club.
Entered from Lewistown, Montana 1.

ETHNA JANE MILLIKIN
AMBITION To be a History Teacher
FAVORITE SPORT: Tennis
Vaudeville 2; Archery Club 2; Red Cross Club 3; Business Club 3; Jackpot 3; Chorus 1; Minstrel Show 4; National Honor Society 4.

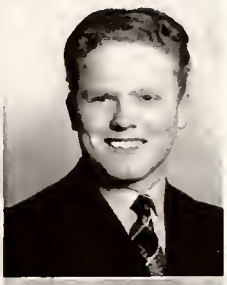

JUNIOR LITTLE MULCAHY
"RUSS"
AMBITION To be a Motion Picture Executive
FAVORITE SPORT. Swimming
Yell Leader 2, 3, 4; Student Representative 2; Booster Club 4; Pep Club 3, 4; Prince of Pilsen 1; Tune In 2; Junior Prom Committee; Senior Ball Committee; Roundup Day Committee 3; Track 3, 4; Advisory Window Display 3; Basketball Tourney Committee 3; Booster Carnival Committee 3; Bowling Club 3; Dancing Club 1; Pep Assembly 2, 3, 4; Bonfire Committee 3; Booster Ball Committee 4.

JOHN HARVEY MITCHELL
"MITCH"
AMBITION To Drive a Roadliner
FAVORITE PASTIME: Swimming
Patrol Squad 1, 2; A Cappella Choir 2, 3; Octette 3, 4; Stage Door 4; The Prince of Pilsen; Tune In; Vaudeville 3; Minstrel Show 4; Football 1, 2, 3, 4.

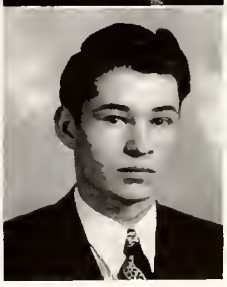

JEREMIAH MURPHY
"MURPH"
AMBITION To Use My Education to an Advantage
FAVORITE PASTIME Fishing
Intramural Baseball 1, 2; Fruit League Basketball 1, 2, 3; Hi-Y 3; Booster Carnival Committee 3, 4; Recreation Basketball 1, 2, 3, 4; Fruit League Champion 1.

BETTY M. NELSON
AMBITION UNDECIDED
FAVORITE PASTIME: SKETCHING
Student Representative 1, 2; Forum 2, 3, 4; Secretary of Forum 3; A. R. T. Club 2, 3, 4; Secretary of A. R. T. Club 3; Junior Prom Committee; Senior Ball Committee; Stage Door 4; Iniwa Staff 3; Roundup Salesman 1, 2, 3; Extemporaneous Writing 2, 3, 4; National Honor Society 4.

HELEN WHILEMENA NOLDE
AMBITION UNDECIDED
FAVORITE SPORT: ICE SKATING
Archery Club 1; Sub-Deb Club 3; Roundup Salesman 2, 3; Office Duty 3, 4; Junior Prom Committee 3; Iniwa Staff 3; Booster Carnival Committee 3.

DOLORES PEARL NELSON
AMBITION TO TRAVEL
FAVORITE PASTIME: DANCING
Chorus 1; Junior Red Cross Club 3, 4; Business Club 3, 4; Secretary and Treasurer of Red Cross Club 4; Pep Club 3.

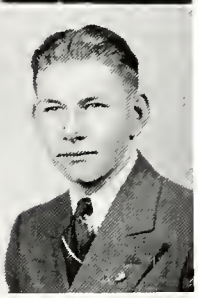

FRANK L. OBSTARCZYK
"OBE"
AMBITION TO BE A MECHANICAL ENGINEER
FAVORITE PASTIME: TRAVELING
Moving Picture Operator 1, 2; Patrol Squad 4; Ski Club 4; Band 1, 2; Bowling Club 2; Stage Door 4; Christmas Assembly 4.

KENNETH D. NELSON
"NEL"
AMBITION TO BE AN AIRPLANE MECHANIC
FAVORITE PASTIME: KEEPING BUSY
Wrestling 1.

WANDA B. ODEGARD
"WANNIE"
AMBITION TO WRITE A "BEST SELLER"
FAVORITE PASTIME: SLEEPING
Chorus 1; Sub-Deb Club 2; Extemporaneous Writing 3; Junior Prom Committee 3; Student Representative 3; K. Y. A. Committee 3; Student Pan-American League 4; President of Student Pan-American League; National Honor Society 4.

VIRGINIA MAE NELSON
"JUNEY"
AMBITION TO OWN A DRESS SHOP
FAVORITE SPORT: SKATING
Orchestra 2, 3, 4; Little Symphony 3, 4; Special Picked Orchestra.

MURIEL ARLEEN OKERLUND
"MERKIE"
AMBITION TO TRAVEL
FAVORITE PASTIME: DANCING

ORVILLE NESS
"BUDDY"
AMBITION TO BE A FAMOUS COMPOSER AND ARRANGER
FAVORITE PASTIME: STUDYING MUSIC
Fruit League 1; Student Representative 1; Sports Manager 2; Football 1; Chorus 1, 2.

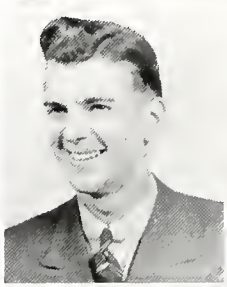

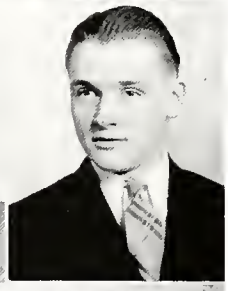

GEORGE C. OLINGER
"OLIE"
AMBITION TO BE SOMETHING WORTHWHILE
FAVORITE SPORT: FOOTBALL
Football 3, 4; Fruit League Basketball 3; Track 4.
Entered from Fort Benton, Montana 3.

LOIS ANNA MARIE NIELSEN
AMBITION TO BE A PRIMARY TEACHER
FAVORITE PASTIME: DANCING
G. A. A. 1, 2; Basketball 1, 2, 3.

C. THEODORE OLSON
"LOGGER"
AMBITION TO PLAY BIG LEAGUE BALL
FAVORITE SPORT: HUNTING
Fruit League Basketball 2, 3, 4; Baseball League 2, 3, 4; Handball Tournament 3.

DONALD OSTERMAN
"DON"
AMBITION: TO BE HEALTHY AND HAPPY
FAVORITE SPORT: ICE SKATING

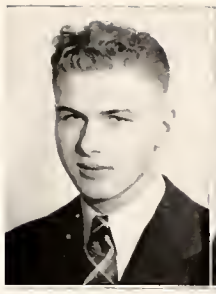

LUCILLE ANNA OSWEILER
"CIL"
AMBITION: TO BE A TEACHER
FAVORITE PASTIME: DANCING

S. THEODORE OVEROSE
"TED"
AMBITION: TO BE AN AUTOMOBILE DESIGNER
FAVORITE PASTIME: ATTENDING MOVIES
Patrol Squad 4; Fruit League Basketball 2, 4; National Honor Society 4.

BRUNO PACINI
AMBITION: TO BE A SUCCESS
FAVORITE PASTIME: BOWLING
Business Club 3, 4; President of Business Club 4; Treasurer of Business Club 3; Minstrel Show 4; Iniwa Staff 3, 4; Business Manager of Iniwa 4.

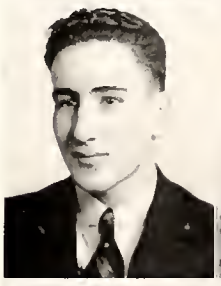

FLOYD PALAGI
AMBITION: TO BE A SUCCESS
FAVORITE SPORT: SKATING

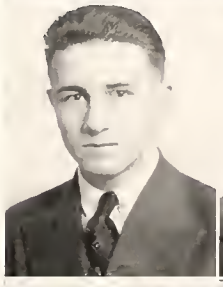

ROBERT FRANK PARKER
"PARKY"
AMBITION: TO BE AN ART PHOTOGRAPHER
FAVORITE PASTIME: STUDYING PHOTOGRAPHY
Chorus 1, 2, 3, 4; Camera Club 3; President of Camera Club 3; Yell King 4; Vaudeville 4; Prince of Pilsen 2; Tune In 3; A Cappella Choir 2, 3, 4; Minstrel Show 4; Iniwa Staff 4; Jackpot.

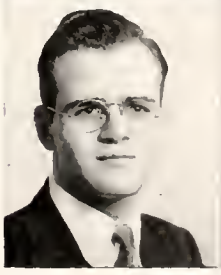

RUTH LENNEA PARSON
"BLONDIE"
AMBITION: TO WRITE AND ILLUSTRATE A BOOK
FAVORITE PASTIME: WRITING
Sculptors' Club 1; A. R. T. Club 2, 3, 4; Secretary and Treasurer of A. R. T. Club 3, 4; Young Authors' Club 1; Home Economics Club 2, 3; District Scholarship Contest 1; Coed Prom Committee 2, 3; Extemporaneous Writing 1, 2, 3; International Art Winner 1, 2; Iniwa Staff; Junior Red Cross Club 3; French Club 3; Christmas Concert 3; Annual A. R. T. Exhibit; A. R. T. Ball Committee 2; Roundup Staff 4; National Honor Society 4.
Entered from Castner Falls, Montana 1.

BETTY ANNE PARSONS
AMBITION: TO BE A SCHOOL TEACHER
FAVORITE PASTIME: READING
Library Duty 4; National Honor Society 4.

VIRGINIA L. PAUL
"GINY"
AMBITION: TO GO TO HAWAII
FAVORITE PASTIME: DRIVING A CAR
Roundup Salesman 1, 2; Student Representative 1; French Club 1; Special Cheering Section 3.

DOROTHY E. PECHTA
AMBITION: TO TRAVEL
FAVORITE PASTIME: READING
Chorus 1, 2; Booster Carnival Committee 3; Roundup Salesman 3, 4; Junior Prom Committee; Senior Ball Committee; Student Representative 4; Roundup Staff 4; Typist; Roundup Day Committee 4; Decorations Committee for Booster Carnival 4; Roundup Advisory Committee 3; National Honor Society 4.

MATT ERNEST PELTO
AMBITION: TO BE WHAT I OUGHT TO BE
FAVORITE SPORT: SWIMMING
French Club 2; Players Club 3, 4; Junior Prom Committee; Minstrel Show 4; Vaudeville 3; Death Takes a Holiday 3; Stage Door 4; Assembly Committee 4; What Every Woman Knows 4.

BETTE YVONNE PENNINGTON
"PENNY"
AMBITION: TO ALWAYS HAVE FUN
FAVORITE PASTIME: PLAYING BACCURETTE
Student Representative 1, 2; Band 1, 2; Sub-Deb Club 3; Vaudeville 3; Senior Ball Committee 4; Booster Carnival Committee 1; Roundup Salesman 4; Sub-Deb Dance Committee 3; What Every Woman Knows 4.

TOM ORRIN PENNINGTON
"PENNY"
AMBITION: TO BE AN ENGINEER
FAVORITE SPORT BASKETBALL
Student Representative 1.
Re-entered from Doyon, North Dakota 3.

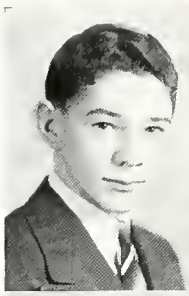

ADOLPHIA A. POLUTNIK
"PLUTO"
AMBITION. TO BE A BEAUTY OPERATOR
FAVORITE SPORT: ICE SKATING
Stagecraft 3; Special Cheering Section 3.

JOHN W. PERRY
"JOHNNY"
AMBITION: TO BE SUCCESSFUL
FAVORITE PASTIME READING
Varsity Basketball 3, 4; Senate 2, 3; Fruit League 1, 2, 3, 4.

HELEN JESSIE POWELL
"HONEY"
AMBITION TO REALLY LIVE
FAVORITE PASTIME: CREATIVE WRITING
Scriveners' Club 4; President of Scriveners' 4; Science Club 4; Jackpot 4; Extemporaneous Writing 3, 4; Advisory Roundup Day Committee 1, 2, 3; National Honor Society 4.

DALE VERNON PETERSON
"PETE"
AMBITION TO BE ABLE TO FLY
FAVORITE PASTIME: DISCUSSING THE PAST
Band 2, 3.

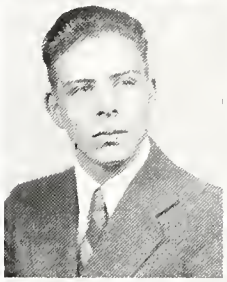

JACK WALTER REEVES
"BUTCH"
AMBITION: TO BE IN THE NAVY
FAVORITE PASTIME: PLAYING A GUITAR

MARIAN LOUISE PETERSON
AMBITION TO BE AN INTERIOR DECORATOR
FAVORITE PASTIME: DANCING
Sophomore Class Secretary; Junior Class Secretary; Senior Ball Committee; Roundup Float Committee 2; Junior Prom Committee; Business Club 4; National Honor Society 4.

ALVIN PAUL REMUS
"AL"
AMBITION: TO BE A MILLIONAIRE PLAYBOY
FAVORITE PASTIME: SLEEPING
Fruit League Basketball 1, 2, 3, 4; Reserve Basketball 3; Intramural Baseball 2, 3; Student Representative 2.

GRACE RONALDA PETERSON
"RONNIE"
AMBITION TO TRAVEL
FAVORITE SPORT SWIMMING
Dancing Club 1; Vaudeville 2.

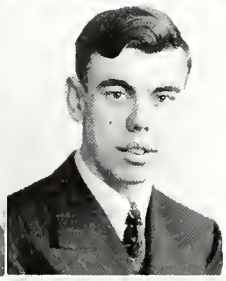

ARTHUR DEAN RICHARDSON
"ART"
AMBITION TO BE AN ENGINEER
FAVORITE SPORT: BASKETBALL
Fruit League Basketball 3, 4; Intramural Baseball 3; Touchball 3, 4.

RAYMOND JAMES PIKE
"RAY"
AMBITION TO BE AN ARCHITECT
FAVORITE PASTIME PLAYING PINOCHLE
National Honor Society 4.

CARROLL DEAN ROBERTS
AMBITION TO BE A FOREIGN NEWS CORRESPONDENT
FAVORITE PASTIME: COLLECTING JUNK
Chorus 4; Spanish Club.
Re-entered from Phoenix, Arizona 3.

LYMAN WARD ROBINSON
"PINKE"
AMBITION To be a Doctor of Osteopathy
FAVORITE SPORT Basketball
Band 1, 2, 3, 4; Special Band 4; Assistant Band Manager 4; Student Representative 2; Fencing Club 1; Track 1, 3, 4; Science Club 4; Vice-President of Science Club 4; Fruit League 3, 4; Senior Ball Committee; Junior Prom Committee.

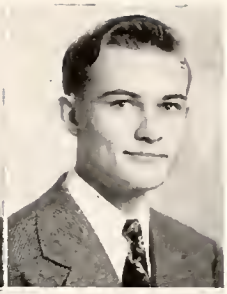

WALLACE EARL RUTHERFORD
"BUTCH"
AMBITION: To Go to College
FAVORITE SPORT: Fishing
Chorus 1; Science Club 4; Ping Pong 4; Intramural Baseball 2; National Honor Society 4.

VERNON F. ROGNALDSON
"WING"
AMBITION To be a Good Mechanic
FAVORITE PASTIME: Driving a Car
Golf 2, 3.
Entered from Seattle, Washington 2.

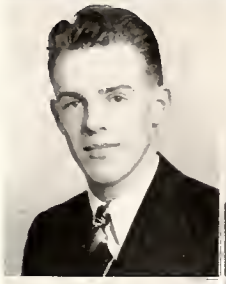

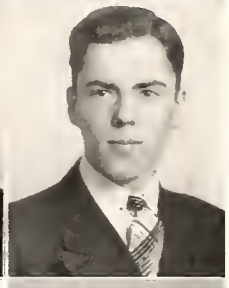

DONALD R. SAMSON
"DON"
AMBITION To be a Millionaire Before I'm 20
FAVORITE PASTIME Eating
Senate 2; Intramural Debate 3; Fruit League Basketball 1, 2, 3, 4.

ERNEST ALVIN ROSSMILLER
"ROSSIE"
AMBITION. To be Satisfied in Any Field I May Choose
FAVORITE PASTIME. Reading
Freshman Football; Varsity Football 2, 3, 4; Lettermen's Club 2, 3, 4; House Division 1; Lettermen's Dance Committee 2, 3; Wrestling 1; Student Representative 3, 4.

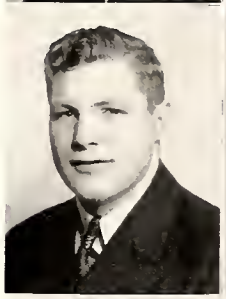

M. ELAINE SAMUELS
AMBITION To be a Singer
FAVORITE PASTIME: Dancing
Chorus 1, 2, 3, 4; Tune In 2; Vaudeville 3; Sextette 2, 3, 4; Home Economics Club 4; A Cappella Choir 3, 4; Spring Concert 3; Christmas Assembly 4.

DOROTHY JANE RUSH
"DOT"
AMBITION To Go to College
FAVORITE SPORT Swimming
Latin Club 3; Junior Prom Committee 3; Senior Ball Committee; Business Club 4; Office Duty 3; Booster Carnival Committee 3; Roundup Salesman 3; National Honor Society 4.

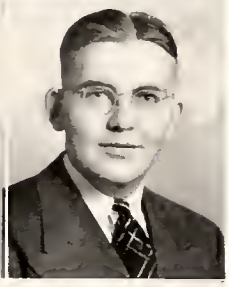

WALLACE EASTMAN SAMUELSON, JR.
"BETTS"
AMBITION To be an Airport Manager
FAVORITE PASTIME: Performing Amateur Magic
Track Manager 1; Puppet Club 1; Patrol Squad 2, 3.

EDGAR CHARLES RUSTAD
"ED"
AMBITION To Make a Lot of Money
FAVORITE SPORT Swimming

MERLYN W. SANDERS
"MERT"
AMBITION To be a Music Teacher in the Primary Grades
FAVORITE SPORT: Tennis
Chorus 1, 2, 3, 4; A Cappella Choir 4; Sextette 4; Tune In 2; Vaudeville 3; French Club 2, 3; A Cappella Choir Solo Group 4; Spring Concert 1, 2, 3; Christmas Concert 1, 2, 3, 4.

PHYLLIS EDITH RUTHERFORD
"PHYL"
AMBITION To Live a Happy Life
FAVORITE PASTIME: Reading
G. A. A. 1, 2; Debate 1; Chorus 1, 2; Basketball 2, 3, 4; Volleyball 2, 4; Softball 1, 2, 3, 4; Special Cheering Section 3; Student Representative 2, 3, 4; Booster Carnival Committee 1, 2, 3, 4; Junior Prom Committee 3; Senior Ball Committee; Junior Class Treasurer; Senior Class Treasurer; Roundup Staff 4; Roundup Day Committee 1, 2, 3, 4; Roundup Salesman 1; Movie Committee 3; Tune In 2; Fencing Club 1; National Honor Society 4.

JANE R. SAUBERT
"JOHNNY"
AMBITION To Travel
FAVORITE SPORT: Dancing
Camera Club 1, 4; Vice-President of Camera Club.

EDWARD SAX
"SAX"
AMBITION To be a Machinist
FAVORITE PASTIME: Listening to the Radio
Football 1; Golf 2.

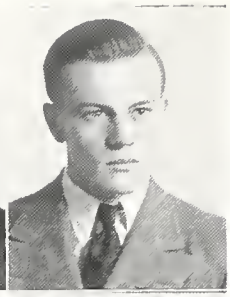

DANA ORLANDO SCHRUPP
"PUPS"
AMBITION To be an Extension Agent in Agriculture
FAVORITE PASTIME: Reading
Movie Operator 2, 3; Football 2, 3; Patrol Squad 2, 3, 4.

WILLIAM KEITH SAYERS
"BILL"
AMBITION To be a Journalist
FAVORITE SPORT: Fishing
Basketball 4.
Entered from McMinnville, Oregon, 4.

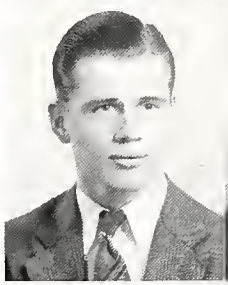

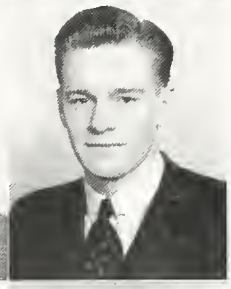

LOUIS S. SCOTT
"SCOTTIE"
AMBITION: To be a Physical Education Director
FAVORITE SPORT: Basketball
Minstrel Show 4; Intramural Basketball 1, 2, 3; Champions 4; Intramural Baseball 2, 4; Intramural Softball 2, 3, 4; Recreation Basketball 2, 3.

BETTY JEANNE SAYLOR
"SAILOR"
AMBITION: To Travel
FAVORITE PASTIME: Knitting
Chorus 1, 2; Sub-Deb Club 2, 3; Journalism Club 4; Iniwa Staff 4; Office Duty 3, 4.

SHIRLEY JEAN SCOTT
"SCOTTIE"
AMBITION: To be a Commercial Artist
FAVORITE PASTIME: Knitting
Forum 1, 2, 3, 4; Junior Prom Committee; Senior Ball Committee; Treasurer of Forum 3; Forum Parliamentarian 4; Debate 1, 2; Little Symphony 3, 4; Vaudeville 3; Tune In 2; Booster Carnival Committee 1, 2, 4; Freshman Class Vice-President; Election Committee 1, 4; Roundup Day Committee 1, 2, 3, 4; National Honor Society 4.

HENRY FRED SCHAEFER
"HANK"
AMBITION To be Successful
FAVORITE PASTIME Reading

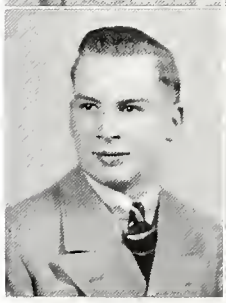

MARJORIE SEMINGSEN
"MARGIE"
AMBITION To be a Teacher
FAVORITE PASTIME Dancing

RHODA LOUISE SCHNEIDER
"MUSCLE BOUND"
AMBITION To be a Nurse
FAVORITE PASTIME Dancing
Camera Club 1, 4; Home Economics Club 3, 4; Treasurer of Home Economics Club 4.
Entered from Forest River, North Dakota 1.

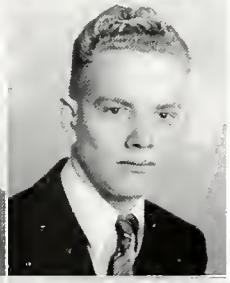

WILLIAM R. SERVISS
"BILL"
AMBITION To be a Big League Baseball Player
FAVORITE PASTIME Sleeping
Fruit League Basketball 2, 3; Baseball 3.

MARGARET ANNE SEVERANCE
"MUGGS"
AMBITION To be Good in Tennis
FAVORITE SPORT Tennis
Debate Squad 1, 2, 3, 4; Forum 1, 2, 3, 4; G. A. A. 1, 2, 3, 4; National Forensic League 2, 3, 4; Agora Club 3, 4; Executive Board 2, 3, 4; Student Representative 1; Junior Class Vice-President; Basketball 1, 2, 3, 4; Volleyball 1, 2; Softball 1, 2, 3; Tennis 1, 2, 3, 4; Second Place in State Debate 3; Intramural Sports Committee 3; Election Committee 3; Senior Announcements Committee 4; Winner of Intramural Debate 2; Extemporaneous Speaking, Winner of Third Place 3; National Honor Society 4.

DALE L. SCHROEDER
AMBITION To Go Through College
FAVORITE SPORT Bowling
Patrol Squad 4; Band 1, 2, 3, 4; Basketball Band 3, 4; Roundup Salesman 3; Roundup Window Display 3; Bowling Club 1, 2.

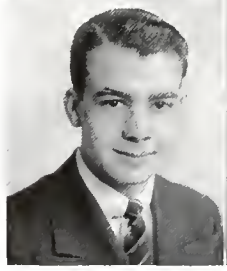

MARGARET VIRGINA SHERER
"MARG"
AMBITION: To be a Home Economics Teacher
FAVORITE PASTIME: Dancing
Orchestra 1; Iniwa Staff 4; Vaudeville 3; Senior Ball Committee 4; Roundup Salesman 4; Home Economics Club 1, 2, 3, 4; Graduating Committee 4; Journalism Club 4; Roundup Day Committee 3; Stagecraft 4; Special Cheering Section 3; Booster Carnival 1; Co-Ed Prom Committee 2, 3, 4.

THORFIN JOHN SKAAR
AMBITION: To be Conductor to a Large Symphony Orchestra
Orchestra 1, 2, 3, 4; Little Symphony 3, 4; Fencing Club 1; Special Orchestra.

ROBERT SHERMAN
"BOB"
AMBITION: Undecided
FAVORITE SPORT: Hunting
Track 1; Band 1, 2, 3, 4; Fencing Club 1, 2; Ski Club 3, 4; Ski Team 3, 4.

EM LEE JOAN SKUBIK
"EM"
AMBITION: To be in Opera or Dramatics
FAVORITE PASTIME: Dancing
Entered from Centerville, Montana 2.

MARGARET J. SHRYNE
"MAGGIE"
AMBITION: To Travel
FAVORITE SPORT: Swimming
Student Representative 1; Executive Board 2; Sub-Deb Club 2, 3; Junior Prom Committee; Vaudeville 2, 3; Roundup Day Assembly 2; Booster Carnival Committee 1, 2, 3, 4; Chorus 1, 2; Sub-Deb Dance Committee 3; Roundup Day Float Committee 2, 3.

ROBERT CHARLES SLACK
"BOB"
AMBITION: Undecided
FAVORITE SPORT: Hunting

DONALD H. SIEGLING
"DON"
AMBITION: To be an Aviation Pilot and Designer
FAVORITE PASTIME: Building Model Planes
Entered from Belt, Montana 2.

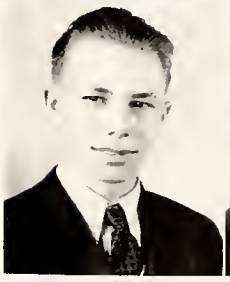

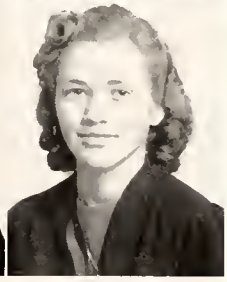

ELAINE LORENA SMITH
AMBITION: To be Dedicated to Success
FAVORITE PASTIME: Singing
Home Economics Club 3; Business Club 3; Vice-President of Business Club 3; Red Cross Club 3; Barn Dance Committee 3; Booster Carnival Committee 3; Cap and Gown Committee 4; What Every Woman Knows 4; National Honor Society 4.

FRANKLIN DONALD SIGVARDT
"SIGGY"
AMBITION: To be a Plastic Surgeon
FAVORITE SPORT: Skiing
Biology Club 1; Science Club 1; Agora Club 1; Agora Club, Booster Carnival Committee; Booster Carnival Committee 3, 4; Junior Prom Committee; Senior Ball Committee.

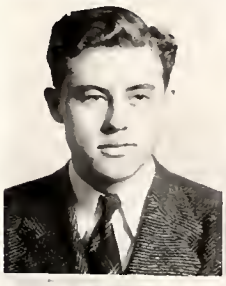

HELEN PEARL SMITH
"SMITTY"
AMBITION: To Play in the New York Philharmonic
FAVORITE SPORT: Skiing
Orchestra 2, 3, 4; Little Symphony 2, 3, 4; Tune In 2; Special Orchestra.

MARJORIE LORRAINE SIMONTON
"MARGIE"
AMBITION: To be a Medical Surgeon
FAVORITE PASTIME: Drawing and Painting
Tennis Tournament 3; What Every Woman Knows 4.

MARVIN JOE SMITH
"MAW"
AMBITION: To See the World
FAVORITE SPORT: Baseball
Football 1, 3, 4; Basketball 2, 3, 4; Executive Board 3; Student Representative 1, 2, 3, 4; Senior Class Vice-President; Chorus 1.

WILLIAM ROBERT SOLTESZ
"SULLY"
AMBITION To Join the Navy
FAVORITE SPORT Basketball
Chorus 1, 2, 3; A Cappella Choir 3; Fruit League 3; Track 2.

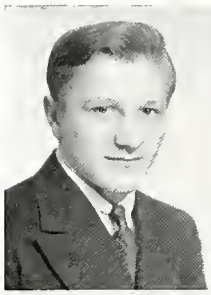

CHARLES A. SPRY
"CHUCK"
AMBITION To be a Barber in Alaska
FAVORITE SPORT: Ice Skating
Vaudeville 2, 3.

FLORENCE EDA SOPER
"HOPPY"
AMBITION To be a Private Secretary
FAVORITE PASTIME: Collecting Songs
Dancing Class 1; Student Representative 2; Office Duty 4; National Honor Society 4.
Entered from Fairfield, Montana 1.

FRANCES STAFFORD
"FRAN"
AMBITION To be a Beautician
FAVORITE PASTIME: Dancing

BETTY IRENE SPAHR
"STARCHY"
AMBITION To be a Teacher of the Primary Grades
FAVORITE PASTIME: Dancing
Special Cheering Section 3, 4.
Entered from Conrad, Montana 2.

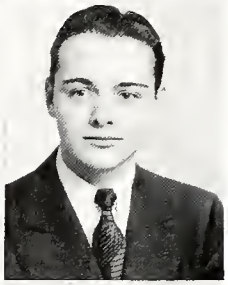

GEORGE H. STAFFORD
AMBITION To be an Executive
FAVORITE PASTIME Studying Photography
Chorus 1, 2; Prince of Pilsen 1; Tune In 2; A Cappella Choir; National Honor Society 4.

GLORIA JEANNE SPAHR
"SPARKY"
AMBITION To be a Nurse
FAVORITE SPORT Ice Skating
Entered from Conrad, Montana 2.

MYRTLE ELIZEBETH STANGER
"MYRT"
AMBITION: To be a Beautician
FAVORITE PASTIME: Dancing
Basketball 1, 2, 3, 4; G. A. A. 1, 2, 3, 4; Volleyball 1, 2; Softball 3; Booster Carnival Committee 3.

GENEVIEVE LUCILLE SPAYDE
"GEN"
AMBITION To be an Air Hostess
FAVORITE SPORT: Ballroom Dancing
Re-entered from Bozeman, Montana 3.

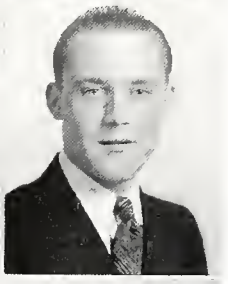

CLARENCE STARK
AMBITION: To Work With Airplanes and Radios
FAVORITE PASTIME: Working With Planes and Radios
Orchestra 1; Band 3, 4; Basketball Band 4; Pep Orchestra 4; Booster Carnival Committee 4.

HUGH VAUGHN SPRAGUE
"HAP"
AMBITION To be a Success in Life
FAVORITE PASTIME Playing Golf
Booster Club 3, 4; President of Booster Club 4; Booster Ball Committee 3, 4; Booster Carnival Committee 3, 4; Roundup Day Committee 3; Science Club 4; Vice-President of Science Club 4; House Division 1; Student Representative 1, 2, 3, 4; Intramural Sports Committee 3; Election Committee 4; Junior Prom Committee; Fruit League Basketball 1, 2, 3; Golf 1, 2, 3, 4; Track 1; Advisory Window Display 3.

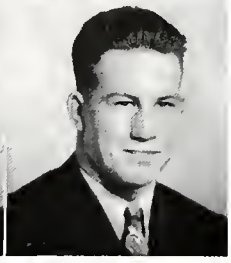

BONDY ROBERT STEEL
"BUCKY"
AMBITION: Undecided
FAVORITE PASTIME: Thinking
Football 1, 2, 3, 4; Junior Prom Committee; Skiing 3, 4; Ski Club 3, 4; Lettermen's Club 3, 4.
Entered from Havre, Montana 2.

ALMA JANE STEVENS
"STEVE"
AMBITION: UNDECIDED
FAVORITE PASTIME: PLAYING THE PIANO
Biology Club 2; French Club 4.
Entered from Helena, Montana 2.

MARTHA GRACE SWANSON
"SWEDE"
AMBITION: UNDECIDED
FAVORITE PASTIME: LOOKING AT HOUSES
Entered from Helena, Montana 4.

JAMES EDWARD STEWART
"STUPE"
AMBITION: TO BE A MOTION PICTURE OPERATOR
FAVORITE PASTIME: TAKING PICTURES
Patrol Squad 1, 2, 3; Motion Picture Operator 1, 2, 3.

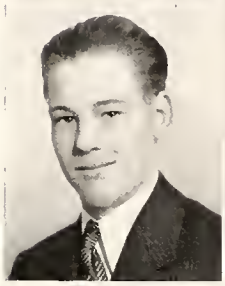

RUTH EMILY C. SYMS
"RUTHIE"
AMBITION: TO BE A MILLIONAIRESS
FAVORITE PASTIME: DANCING
Biology Club 2; Business Club 3, 4; Barn Dance Committee 3; Booster Carnival Committee 3, 4; Iniwa Staff 4; Players Club; Journalism Club 4; Camera Club 4; Secretary of Camera Club; Junior Prom Committee.

L. JOHN STEWART
"JACK"
AMBITION: TO BE A CHAIN STORE CZAR
FAVORITE PASTIME: BLONDES
Foilmaster of Fencing Club 1, 2; Roundup Day Traffic Committee 3.

ALEX TALEFF
"PROPWASH"
AMBITION: TO BE A PHOTOGRAPHER
FAVORITE PASTIME: STUDYING PHOTOGRAPHY
Camera Club; President of Camera Club 3; Secretary of Camera Club 4.

FRED C. STRAUSE
AMBITION: TO GET MY FIRST MILLION SOON
FAVORITE SPORT: GOLF
Football 1; Golf 2, 3, 4.

AL VERNA TAYLOR
"AL"
AMBITION: TO BE A LIBRARIAN
FAVORITE PASTIME: READING
Library Duty 4; National Honor Society 4.
Entered from Butte, Montana 3.

DONALD LOUIS SUHR, JR.
"DON"
AMBITION: TO HAVE A SUCCESSFUL BUSINESS
FAVORITE PASTIME: STUDYING PHOTOGRAPHY
Student Representative 1, 2, 3, 4; Booster Club 3, 4; Science Club 4; President of Science Club 4; Vice-President of Booster Club 4; Double Door 3; Camera Club 1; Roundup Day Committee 2, 3, 4; Senior Ball Committee; Junior Prom Committee; Booster Ball Committee 3, 4; Booster Carnival Committee 1, 2, 3, 4; Pep Assembly 3, 4; Roundup Staff 3; Roundup Day Floats 1, 2, 3; Drama 3; Ski Club 4; Activities Committee 3, 4; Roundup Salesman 1, 2, 3; Dancing Club 1; National Honor Society 4.

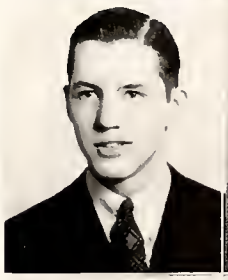

WALTER WARREN TAYLOR
"40"
AMBITION: TO BE A SOLDIER OF FORTUNE
FAVORITE PASTIME: PLAYING POKER
Camera Club 1; Wrestling 1; Iniwa Staff 3; Student Representative 1, 2, 3, 4; Track 3, 4; Senior Ball Committee 4; Agora Club 3.

HERBERT DONALD SUTHERLAND
"HERBY"
AMBITION: TO STUDY MUSIC
FAVORITE PASTIME: DRIVING
Vaudeville 2, Minstrel Show 4; Little Symphony 4.

CARMIE MARY THOMAS
"TORCHY"
AMBITION: TO BE A BALLET DANCER
FAVORITE PASTIME: COLLECTING MATCH BOOKS
Forum 3, 4; G. A. A. 1, 2, 3, 4; Intramural Debate 3; Advisory Roundup Day Committee 3; Basketball 1, 2, 3, 4; Champions 3; Iniwa Staff 4; Special Cheering Section 3, 4; Volleyball 1, 2; Basketball Captain 1; Journalism Club 4; Softball 2, 3, 4.

CLARENCE RAYMOND THOMPSON
"CLUCK"
AMBITION: To Own the Finest Automobile Made
FAVORITE PASTIME: Driving Automobiles
National Honor Society 4.

ROBERT DONALD TOOLE
"BOB"
AMBITION: To See the World
FAVORITE PASTIME: Roller Skating
Football 1; Basketball 2; Student Representative 3.

DORIS JUNE THOMPSON
"DEE"
AMBITION: To be a Happy, Successful Secretary
FAVORITE PASTIME: Dancing
G. A. A. 1, 3, 4; Secretary of G. A. A. 4; Chorus 1; Basketball 1, 2, 3; Volleyball 1, 2, 3.
Re-entered from Kansas City, Missouri 3.

SHIRLEY ANNE TUCKER
"TUCK"
AMBITION: To be a Physiotherapist
FAVORITE PASTIME: Talking
Agora Club 3, 4; Band 1, 2, 3, 4; Junior Prom Committee; Senior Ball Committee; Student Representative 3; G. A. A. 1, 2, 3, 4; Roundup Salesman 1, 2, 3, 4; Vaudeville 2, 3; Iniwa Staff 4; Secretary of Band 3, 4; Booster Carnival Committee 1, 2, 4; Basketball Band 3, 4; Roundup Day Float Committee 1, 2, 3, 4; Advisory Float Committee 1, 2, 4.

JOYNCE S. THOMPSON
AMBITION: To Go to College
FAVORITE SPORT: Swimming
Chorus 1, 2; Library Club 2, 3, 4; Agora Club 4; G. A. A. 1.
Entered from Portage, Montana 1.

THAYES WILLIAM UPSHAW
"BILL"
AMBITION: To Direct a Symphony Orchestra
FAVORITE PASTIME: Studying Music
Football 1, 2, 3, 4; Basketball 1, 2, 3; Prince of Pilsen 1; Tune In 2; Vaudeville 2; Minstrel Show 4; Student Representative 1, 2; Executive Board 1; What Every Woman Knows 4; Stage Door 4; Orchestra 1, 2, 3, 4; Chorus 1, 2, 3, 4; Little Symphony 2, 3, 4; A Cappella Choir 2, 3, 4; Booster Club 2; Agora Club 3; National Honor Society 4.

MYRTLE M. THOMPSON
"MERT"
AMBITION: To be a Commercial Artist
FAVORITE SPORT: Ice Skating
Extemporaneous Writing 1; Young Author's Club 1; Stagecraft 3, 4.

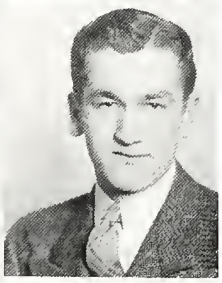

STANLEY VALACICH
"EGGO"
AMBITION: To be a Golfer
FAVORITE PASTIME: Bowling
Dance Committee.
Re-entered from South America 4.

JOHN LOUIS THURMAN
"CURLIE"
AMBITION: To Drive in the Indianapolis 500 Mile Classic
FAVORITE SPORT: Track
House Division 1, 2, 3, 4; Patrol Squad 1; Vaudeville 2; Track 3; Stage Crew 4.

LOIS LA VERNE VALENTINE
AMBITION: To be a Beauty Operator
FAVORITE PASTIME: Reading

LAWRENCE JAMES TINELLI
"JIMMIE"
AMBITION: To be a Good Musician
FAVORITE PASTIME: Playing the Piano

LEON GLENN VARLEY
AMBITION: To be a Machinist
FAVORITE PASTIME: Modeling

JEAN VICK
"SLIM"
AMBITION: To Own a Large Stock Ranch
FAVORITE SPORT: Horseback Riding
Baseball 3.

SHERLE CONSTANCE WEISE
AMBITION To Have a Good Time
FAVORITE SPORT: Swimming
Student Representative 1, 2; Armistice Assembly 1; Vaudeville 2, 3; Roundup Day Assembly 2; Sub-Deb Club 2, 3; French Club 3, 4; Chorus 1, 2; Secretary of French Club 4; Sub-Deb Dance Committee 3; Advisory Float Committee 1, 2; Roundup Salesman 1; French Club Dance Committee 4; Christmas Assembly 2; Booster Carnival Committee 1.

MARGIE ELSIE VOLK
"FLIRT"
AMBITION: To be Married
FAVORITE SPORT. Horseback Riding
Girls' Basketball 1, 2; Dance Instructor 1; Iniwa Staff 3.

JOHN A. WELLEY
"JOHNNIE"
AMBITION To be a Pilot
FAVORITE SPORT: Driving
Basketball 1, 2.
Entered from Windham, Montana 3.

ANGELINE DELORIS WARDIEN
"IRISH"
AMBITION: To be an Interior Decorator
FAVORITE PASTIME: Collecting Unusual Rocks
G. A. A. 1; Roundup Day Committee; Basketball 2; Volleyball 3, 4.

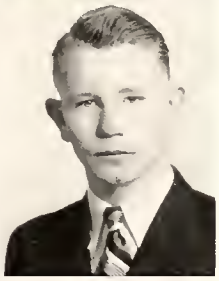

DON WERNICKE
"DUCK"
AMBITION To be an Aviator
FAVORITE SPORT Skiing
Orchestra 1.

LUVERNE EMIL WARDIEN
"LU"
AMBITION To be an Aviator
FAVORITE SPORT: Swimming

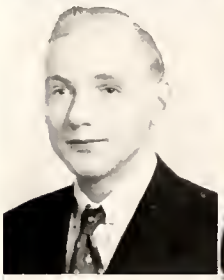

HELEN LOUISE WHITTAKER
AMBITION. To be a Nurse
FAVORITE PASTIME Dancing
Home Economics Club 3, 4; Girls' Basketball 1, 2, 3; Baseball 2, 3.

NORMAN LEROY WATNE
"NOR"
AMBITION To be an Officer
FAVORITE PASTIME: Skating
Basketball 1, 2.
Entered from Lone Free, North Dakota 1.

JEANNE WHYTE
"PAT"
AMBITION To be a Successful Stenographer
FAVORITE PASTIME Collecting Souvenirs
Basketball 4; Vaudeville 2; Iniwa Staff 4.

JACQUELINE FRANCESSE WEBB
"JACQUE"
AMBITION To be an Interior Decorator
FAVORITE PASTIME: Dancing
Chorus 1, 3; Vaudeville 3; French Club 2, 3, 4; Roundup Salesman 3, 4.

RUTH BERNIECE WILBERG
"WILLIE"
AMBITION To Travel
FAVORITE PASTIME: Dancing
Entered from Dillon, Montana 3.

LOTELLA RAMONA-MAE WILSON
"DUCHESS"
AMBITION: To be a Housewife
FAVORITE PASTIME: Playing Cooty
Entered from Power, Montana 4.

LEONARD RAYMOND WREN
"LEN"
AMBITION: To Get the Most Out of Life
FAVORITE SPORT: Hockey

FLORENCE AUGUSTA WOIWOD
"GUSSEY"
AMBITION: To be a Bookkeeper
FAVORITE PASTIME: Dressmaking
Student Representative 4.

JOHN PIERCE WUERTHNER
"JOHNNY"
AMBITION: To be a Lawyer
FAVORITE SPORT: Baseball
Band 2; Agora Club 3; Senate 4; Student Representative 2; Orchestra 1, 2, 3; Baseball 1, 2; Little Symphony 1, 2, 3; Vaudeville 3; Junior Hi-Y 1, 2; Basketball 1, 2, 3; Tune In 2; Junior Prom Committee; Minstrel Show 4; Science Club 4; Intramural Sports Committee 3; A Cappella Choir 3; Announcements Committee 4; Intramural Basketball 1, 2, 3, 4; Roundup Day Committee 1, 2; Senior Ball Committee; Booster Carnival Committee; Roundup Day General Committee; Participated in Major Bowes' Program.

HELEN ELENIOR WOOD
AMBITION: To be a Nurse

EVERETT LEROY YOUNG
AMBITION: To be an Aeronautical Engineer
FAVORITE PASTIME: Motorcycling
Baseball 2.

ROBERT H. WOODS
"BOB"
AMBITION: To be an Interior Decorator
FAVORITE SPORT: Hunting
Patrol Squad 4.

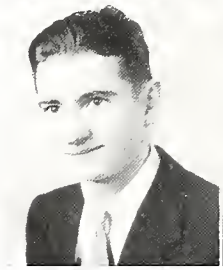

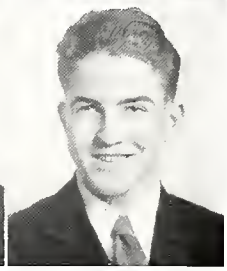

JOHN JARED YOUNG
"YUTCH"
AMBITION: To be an Aviation Mechanic in the Navy
FAVORITE SPORT: Basketball

UNDERCLASSMEN

JUNIORS

MR. JOHN PARKER

MISS MILDRED CHATTERTON

Sponsors

OFFICERS:

President: HAROLD PATTERSON
Vice-President: ROBERT HEXIMER
Secretary: MARJORIE THORNDIKE
Treasurer: MARY JANE WEST

SOPHOMORES

OFFICERS:

President: SHIRLEY GREELEY
Vice-President: JACK PALMER

MRS. BEULAH MORRIS

MR. ERNEST BERGREN

Sponsors

OFFICERS:

Secretary: RACHEL HANSEN
Treasurer: EDWARD GOODAU

FRESHMEN

OFFICERS:

President: GEORGE PAGE
Vice-President: ROBERT FOLEY
Secretary: DORIS GILCHRIST
Treasurer: LAMAR HUNT

MISS GRACE CORBIN

MR. GEORGES LEROUX

Sponsors

JUNIORS

Robert Adams, Kathleen Aline, Irene Anderson, Waldo Anderson, Mary Antonich, Elona Arkell, Robert Arneson, Eileen Arouni

Doris Austin, David Ayers, George Babbe, Robert Ballawe, Phyllis Bassett, Maxine Bastas, Ferne Battleson, Harold Bauer

Annetta Belzer, William Benedict, Lois Bennett, Frank Birkenbuel, Thomas Black Jr., Frances Bogden, Kenneth Boles, Adelaide Booth

Carston Booth, Genevieve Boutilier, Joyce Bowcutt, John Bowlin, Don Brevig, Rosemary Brock, Lois Brose, Betty Bross

Dorothy Brovan, Ben Brown, Kathleen Brown, Elaine Browning, Margaret Buchman, James Buck, Alice Buhler, Donald Burrus

Rosena Burch, Marie Calbert, Luella Carey, Lois Carlson, Don Carter, James Cassum, Charles Ballard, Marjory Chapman

Edna Chamberlain, Pete Cladouhos, Wilma Clavier, Wayne Clinard, Kathleen Cogley, James Connelly, Halden Conrad, Albert Cramer

Robert Cramer, James Crouch, Betty Crowley, William Curry, Aileen Curtis, Doris Dallenbach, James Danno, William Davis

Ruby Day, Clarke Dawson, June Deardorf, Demos Demopoulos, James Deranleau, Fred Dial, Dorothy Dotseth, Jessie Doull

Marilynn Drapes, Constance Driessen, Shirley Driscoll, Lois Dudley, Mavis Dunlop, Marion Durkan, Connie Eklund, Robert Elliott

Calvin Ellis, Marilyn Ellis, Junior Engel, Emmett Epley, Gordon Epperson, Lewis Evans, Clara Even, Tom Fagrelius

Margaret Ferda, Hilda Fergason, Josephine Fertterer, Lowell Fisher, Frances Flaherty, Frank Flaherty, Virginia Fleming, Marion Floberg

Marjorie Foster, David Fox, Joe Frey, Doris Galovic, Lois Gartzka, Merlin Gaskell, James Gendreau, William George

William Gianoulias, Robert Gillis, Walter Gnojek, Don Gouge, Betty Grant, Dan Grant, Jean Gray, Evelyn Green.

NOT PICTURED: Jack Anderson, Ed Baron, Richard Bartlett, Douglas Brown, Rosena Burch, Marjorie Cole, Lucille Cottrell, Kathleen Crowley, Dan Dallagher, Bernice Gunderson, Anna Hanson, William Harant, Fred Healy, Arthur Hegland, Francis Johnson, James Knott, Maryann Kralich, Patsy Lake, Frank Lanky, Marvine Lee, Leonard Leith

JUNIORS

Alvin Grena, Glen Holman, Donald Haight, Jack Halseth, Stanley Halverson, John Hanek, Ben Harty, Bess Hasbrouck

Evelyn Hasledalen, Marjorie Hathaway, Larraine Haynie, Eleanor Hegland, Doris Hensley, Thomas Herbert, Elizabeth Herold, Robert Heximer

Norma Hitchcock, Helen Hodges, Lois Hodges, William Hoffman, Patricia Holland, Elinor Hoppin, Barbara Horning, Albert Howarth

Leroy Hummel, Gerald Hurley, Betty Isaacson, Jean Jack, Gerd Jacobson, Phyllis Jacobson, Jack Janetski, Ariss Johnson

Arthur Johnson, Edward P. Johnson, Ernest B. Johnson, Evelyn C. Johnson, Ronald A. Johnson, Franklin F. Jones, Warren G. Jones, George Jorgenson

Sam Juvick, James Karst, Gladys Keaster, Alvin Keller, Betty Kernan, Charlotte Kessler, Geraldine King, Richard King

Katherine Kirby, Harry Kopetski, Marcelyn Kranz, Lois Kraus, George Kroman, Thomas Kuglin, Jean Pauline Kralich, Barbara LaMotte

Frank Lanky, Betty Larson, Leona LaValley, John Lawlor, Russell Lawson, William Leach, Frances Lee, Marcia Ann Lee

Durward Leferre, Leonard Leith, Muriel LeMay, Robert Lembke, Eugene LeVeque, Phyllis Lindholm, Gordon Linder, Joyce Lucas

Helen Luini, Orra Lundgren, Margaret Maberry, Evelyn MacDonald, John Machler, Neil MacPherson, Jack MacRay, Betty Madison

June Magee, Maurice Manthey, David Martin, Don Mathews, Mary Helen Mathieson, Adeline Matteucci, Angelo Matteucci, Louise McCarthy

Jacqueline McLellan, Geraldine McCormack, Dick McGee, Bertha Ann McKee, Clem McKenna, Jim McManus, Elmer Meinert, Caroline Meisel

George Melvin, Margaret Mesaros, Carol Miller, Gertrude Moy, Ruth Mullis, Gerald Mundt, Frank Murphy, Nadien Nader

Marlin Nash, Robert Nash, Earl Nelson, Harry Nelson, LaVerna Nelson, Ruby Nelson, Wilson Nicoll, Barry Nolan

NOT PICTURED: George Lots, Roy Loucks, Kenneth Lovell, Don Manning, Evelyn Martinick, Julius Marquard, Donald McGavin, Charles Newman, Dorothy Olson, George Petrini, Robert Pfister, Price Putnam, Fred Robinson, Ione Rustvold, Edith Shumate, Dick Tietjen, Stanley Turnquist, Francis Watne, Ann Woodward, William Yadon

JUNIORS

Thomas Nooney, Norman Nygard, Walter O'Fallon, Nancy Olsen, Lorraine Olson, Leonard O'Neill, Frank Osborne, Howard Osterman

Donald Palo, Virginia Paskvan, Harold Patterson, Marjorie Peake, Delbert Peck, Mildred Peters, Doris Peterson, Robert Pfister

Marilyn Plain, Rosalind Poncelet, Violet Ponikver, John Preston, Charles Purtle, Bud Quickenden, Lucille Rebar, Catherine Redman

Wesley Reid, Helen Remy, Grace Retan, Virginia Reynolds, Eloise Rhein, Roy Richards, Julius Rinan, Fred Robinson

LaVon Robinson, Logan Rogers, William Rosebasky, Grace Rossmiller, Barbara Rubens, William Rudolph, Shirley Saar, Lester Safransky

Kathryn Samson, Ben Samuels, Marjorie Cole, Joe Scharret, Dorothy Schatzka, Aaron Schenk, Kenneth Schrammeck, Georgina Schrupp

Weldon Seaton, Jane Selzer, James Setterstedt, Rudolph Sharar, Trina Siccama, Mary Jane Simpson, Elizabeth Skarr, Helen Skala

Arthur Skiftun, Zona Skogen, Joe Skovron, Marian Slack, Glenn Smith, Bertha Sondreal, Lloyd Squires, Marie Stablein

Emily Stanko, Mike Steinbach, Wilma Steiner, Helen Stephan, Alma Stevens, Shirley Stevenson, Lawrence Stimac, Lorraine Stocker

Jay Stovall, Mary Jean Strain, Mary Super, Helen Sutherland, Lavina Swanson, Alfred Swanberg, James Talcott, Jessie Teague

Joe Thiebes, Delaine Thisted, June Thompson, Margie Thorndike, Alfred Thorson, Donald Thorson, Lucille Thorson, Irene Threet

Mary Throm, Charles Tintinger, Louise Trickler, Doris Trunkle, Nina Tucker, Stan Turnquist, Doris Tuss, Walter Tynes

Helen Vanderbilt, Harold Venetz, Maurice Volkman, Ruth Wallace, Marjory Wampler, Jack Waarren, Betty Webster, Jeannette Wekander

Catherine Werle, Christina West, Mary Jane West, Violet Westman, Stanley Wheeler, Dorothy Wilcocks, Virginia Wiley, Lillian Willys

Edgar Wilson, Bernice Woitala, Virginia Wolfe, Mary Wood, Janice Wright, Evelyn Henderson

SOPHOMORES

Margaret Aabak, James Ackroyd, Allayne Acord, Luella Andersen, Harold Anderson, Robert Anderson, Ruth Anderson, Mary Ashworth

Glenn Babst, Marilynne Bader, John Baier, Gayton Bain, Jean Baque, Robert Barbe, Gae Battleson, Bertha Bauer

Gloria Beaudette, Lawrence Bennett, Gerald Bliss, Joe Blissenbach, Lia Borho, Evelyn Basshardt, Richard Bottomly, Willis Bradford

George Brawner, Atlanta Brees, Iris Brennan, Marian Brent, Alberta Brewis, Joanne Brick, Lane Briggs, Roger Briggs

Martha Briscoe, Don Britton, Beverly Brown, Edith Brown, Bernadine Bryant, Arthur Buckingham, Charles Buley, Edward Burg

Tom Busha, Doris Caldwell, Helen Campbell, Edward Carey, Carl Carlson, Everett Carlson, Willard Carpenter, Margaret Carr

Warren Carter, Phyllis Cascaden, Rose Cherufle, Floyd Christenson, Homer Christenson, Mildred Chupurdia, Tom Coefield, Betty Comer

Shirley Commas, Mercedes Connell, Helen Coolidge, Marcus Cooper, Rosalinda Cooper, Cecil Cordeiro, Clifford Cory, Helen Cowell

Dorothy Dennis, Foster DePue, George Didrikson, Robert Didriksen, Edward Doherty, Robert Doros, Kenneth Dorr, Florence Dors

Irene Dotseth, Rosanne Doty, James Dougherty, Alexander Drapes, Dean Dundas, Mary Donnigan, John Duska, Lillian Dutchak

Theresa Eaton, Helen Eickemeyer, Lois Ellingson, Julia Elespuru, Ralph Emerson, Ray Erickson, Dorothy Evans, Eunice Evens

Robert Evenson, Harold Ewing, Doris Fagenstrom, Jack Farrington, James Feiden, Ruth Feldman, Barbara Fenton, Bernice Fluegel.

Frank Fogarty, Violet Forsman, Virginia Frach, Richard Frank, Don Frey, Jack Fritz, Wilma Gardiner, Ray Gardner

Bonnie Garvin, Gilmore Gemar, William Geyer, Anthony Gianoulias, Mary Glika, Lulu Good, Edward Goodau, June Goodau

SOPHOMORES

George Gordon, Dorothy Grasseschi, Norma Grasseschi, Leo Graybill, Don Greaves, Jack Greaves, Rose Grdich, Shirley Greely

Hazel Green, Patricia Hagen, Opal Hagerty, Thelma Haight, James Graham, Edward Hall, Robert Hamer, Virginia Hamilton

James Hanek, Walter Hanek, June Hansen, Rachel Hansen, Marian Hanson, May Esther Hanson, Robert Hanson, Robert Harant

Maxine Harper, Mildred Harpley, Helen Harris, Elizabeth Hartman, Jack Hartwig, Harold Harty, Jim Hasterlik, Russell Haugen

Florence Havely, Virginia Hegener, Eva Hensley, George Henson, Philip Herber, Dorothy Herman, Helen Hickman, Marilyn Hillstrand

Frances Hocevar, Barbara Hoffman, Robert Hoffman, Robert Holland, Leonard Holm, Bernice Holman, Blanche Holman, Frank Holman

Charlotte Holt, Kenneth Hood, Ruth Hooker, Arlene Houge, Shirley Howe, Herbert Humphrey, Robert Jager, Ann Jardine

Barbara Jarnot, Frank Jesecho, Anabelle Jensen, Leonard Jewell, Donald Johnson, Doris Johnson, Dorothy Johnson, Janice Johnson

Kenneth Johnson, Norene Johnson, Pete Johnson, Theresia Johnson, Jeanne Johnstone, Robert Judge, Harold Juvik, Richard Keefe

Tom Kelly Joseph Kennard, Jean Keselburg, Carl Kimball, Melvin Kjelsrud, Fredrick Knowles, Charlotte Kohles, Miloyd Kojetin

Betty Konesky, Jeanette Kooster, Kenneth Kowell, Marie Krajachich, Susie Konecny, Mary Ann Kralich, Shirley Kramer, Cleo LaMar

Clarence Lande, Marjorie Landsrud, Kathryn Lange, Jack Larson, Thomas Law, Laura Leach, Betty Lee, Robert Lee

Roy Lester, George Leuchars, Melvin LeVegue, Genevieve Lewis, Betty Liesenfeld, Galen Lindner, Rosemary Little, Martha Ludwig

Ellen Lunch, Lenore Maberry, Marylin Madison, Floyd Magnuson, Angeline Malisani, Georgia Mallas, James Maneely, Robert Manning

NOT PICTURED: William Ashworth, Clayton Bain, Barbara Ball, William Berkner, Doris Beverlin, Robert Coley, Robert Covert, John Delphy, Anna Dennis, Don Dillman, Darrell Eaton, Agnes Ehnot, Robert Elliot, Sheldon Ellis, Thelma Frisch, Betty Lou Furstenau, Norma Galovic, Edith Gasparovich, Donald Jerome, Andrew Johnson, Norma Jones, Robert Lohe, Ruth Marsh

SOPHOMORES

Ruby Manning, Helen Mansikka, Robert Mansfield, John Margaris, Violet Markman, Rae Marsh, Adam Marshall, Lorraine Martinson

Billie Massie, Ronald McAndrew, Dennis McCormack, Lois McCumber, Roy McDonald, Lawrence McDonnell, Marjorie McDonnell, Richard McDonnell

Anabeth McDowell, Betty McGivern, Elizabeth Meagher, Richard Merrick, Tom Messelt, LaVerne Mikelson, Maxine Miller (deceased), Noella Miller

Harold Millsap, George Mitchell, Waldo Mobeely, Kenneth Moore, Duane Moran, Alexander Morrison, Marian Morrison, Robert Moy

John Mulcahy, Edward Mullen, Georgia Murphy, Hugh Murphy, Vincent Murphy, Violet Murphy, Elizabeth Murray, Lucille Mutz

David Negrey, Heber Nelson, Lee Nelson, Lucille Newman, Angela Nicoloff, Mary Nicoloff, Glen Oakes, Kathryn Oakes

Virginia Odette, Patsy O'Donnell, Eugene O'Handly, Marie Olds, Jane Olson, John Onsum, Josephine Osweiler, Lois Ott

Eleanor Owings, Richard Packer, Wayne Packer, Alfred Palagi, Marjorie Palin, Jack Palmer, Jack Parchen, Robert Parchen

Walter Paroch, Beulah Paul, James Payne, Merla Peden, Wallace Penn, Elizabeth Perry, Elaine Peterson, Rolph Peterson

Patrick Pettersen, Iris Pfremmer, Robert Phillips, Jack Poirier, Bill Polich, Virginia Polich, Allan Powell, Georgia Powers

Clyde Preston, Robert Randall, Bruce Rector, Rosemary Reilly, Lydia Remus, Robert Richards, Elsie Richeson, Alice Ripplinger

Aileen Gretton, Cliff Risdahl, Warren Roberts, Lucille Rodidou, Clarence Rodger, Ruth Root, Al R. Ross Jr., Robert Rossberg

Richard Rothstein, Marge Rotvold, Willard Rounds, Dena Roushor, Mervin Rowell, Edna Rude, Mary Ann Rundell, John Rustad

Donald Rustvold, Donald Ruzbarsky, Eleanor Saar, Alexia Samson, Don Sanders, Steven Sandvig, Donald Saubert, Bette Schrader

NOT PICTURED: Robert McCollim, Gordon McDonald, Mavis Miller, Jack Moore, Dorothy Muir, William Ogie, Arthur Pahl, Howard Palagi, Samuel Payne, Charles Putnam, Elsie Sewell, Sam Shaw, Louis Shupps, Morris Smith, Donald Surface, Marjorie Lou Swartz, Leo Tessman, Marie Thares, Robert Thygeson, Frank Urbanitch, Robert Weldele, John Willits

SOPHOMORES

Ferne Viola Schuff, Donald Scott, Lyle Scott, Jaunito Scott, Mary Ellis Scott, Robert Scott, Martha Hammill, Wendell Hansen

Janete Settle, Donald Shaffroth, Violet Shaw, Vearl Sherman, Jerome Silk, Shirley Silloway, Donna Simmons, Dorothy Sirola

Margaret Skaar, Jack Sloan, Ray Smartis, Robert Smith, Doris Smith, Evelyn Smith, Jack Smith, Jewell Smith

Margaret Smith, Caroline Snyder, Martha Ann Snyder, Harold Sparrow, Irene Spichtig, Richard Stanger, Scott Stanley, Wanda Stark

Albert Stephens, Harvey Stevens, Edythe Stoinoff, Stuart Storm, Raymond Stuckenschneider, Ethel Swager, Shirley Swain, Maraba Swanson

Virginia Tabor, Ruth Takala, Evelyn Tapp, Wayne Tappon, James Taylor, Patricia Ann Taylor, Patricia Maxine Taylor, Betty Tennis

Francis Thompson, Jack Thompson, Janet Thraff, Betty Thurman, Thomas Tokarski, Shirley Tout, Audrey Townsend, Caruso Tramelli

Alice Treweek, Dorothy Varley, Warren Venetz, Lois Vick, Helen Viktora, Marjorie Vining, Gerre Voden, Ivy Vogel

Bernice Volk, Richard Voorhees, Robert Walbon, Robert Walker, Jean Wallace, Scott Warden, Darrell Wardien, June Wardien

Frank Wardinsky, Bonnie Warnock, John Watne, Dorothy Wellens, Eldah Whalen, Bette June White, Robert Whitemore, Morten Whittaker.

Jeanette Whyte, Harriet Wick, Freda Wigger, Nancy Willcomb, Viola Williams, Earl Wiley, Muriel Wilson, Robert Wiprud

Hazel Wood, Virgil Woolsey, Margaret Wren, Julius Wuerthner Jr., Wayne Yadon, George Young, Robert Young, Clarence Lande

Bob Anderson, Anna Dennis, Mary Hanson

FRESHMEN

Richard Abel, Jeanne Alexander, Eleanor Andersen, Karen Andersen, Robert Anderson, Irene Antonich, Bill Argall, Betty Ashton

Janet Austin, Marley Austin, Ruth Austin, Edith Ayers, Carmen Babington, Audrey Bailey, Earl Balyeat, Alice Barbre

Edna Bardwell, O. E. Barnes, Jr., John Bateman, Marshall Beatty, William Berndt, Dorothy Bertsche, John Billingham, Betty Blackburn

Bryce Blackburn, Norma Blend, Lillian Bodtke, Bernice Bogden, Eleanor Boice, Norma Bond, Jaunita Bowen, Betty Bower, Jean Bower

Caro Boyington, Walter Bradford, Dorothy Brekke, Beverly Britton, Peggy Ann Brown, Raymond Brown, Bernard Bubnash

Fred Bucke, Ruth Buckingham, Jack Bulen, Richard Bumgarner, Doris Burlingame, Richard Burlingame, Norman Calvert, George Campbell

Jack Campbell, Jay Carpenter, Orin Carpenter, John Carr, Coralie Carson, Richard Carson, William Carter, Dwight Cary

Amelio Cassello, Joyce Chesner, Margie Christopher, Helen Chupurdia, Robert Cladouhos, Helen Cogley, Betty Cole, Gladys Cole

Keith Collison, Cecile Connell, Gloria Connelly, Beverly Conrad, Cyrillia Cooper, John Corcoran, Joseph Corcoran, Carol Corder

Harriet Cory, John Cramer, Shirley Courtney, Larna Curtis, Lois Dallenbach, Elsie Dalry, William Danley, Dorothy Danno

Mary Jane Dardis, David Davidson, Adda Davis, Mary Dawson, Marjorie DeHaan, Verne Delling, Katherine Demopoulos, Grace Dent

Jane DePue, Helen Devine, Gordon Dial, Nancy Dickman, Marjorie Dohmeyer, Norma Donnelly, Betty Dorr, Wilfred Dougherty

FRESHMEN

Betty Eakman, LaVerne Edwards, Marion Edwards, Phyllis Eller, Carol Ellis, Eleanor Ellsworth, Francis Emett, Barbara Eneboe

Marjorie Ensign, Erick Erickson, Patricia Erickson, Doris Erlandson, Muryl Esmay, Jane Etterer, Kathryn Etterer, Margaret Evans

Jacquelin Fagelius, Marjorie Fay, Henry Filz, Louis Flaherty, Lois Fleming, Robert Foley, Mary Fontana, Joe Fox

Russell Frank, Edward Fransen, Ruby Fraser, Opal Frazier, Guy Frediani, Jack Frost, William Gardner, Lloyd Garrett

Francis Garvin, Alberta Gibson, Betty Gibson, Richard Gies, Doris Gilchrist, Donald Gillis, Lorraine Gillis, Robert Gipe

Ludwig Gnojek, Betty Lou Golie, Hazel Good, Harland Goudie, Juanita Grasseschi, Rosemary Gray, Irene Grdich, Janice Greaves

Helen Green, Robert Greening, Clayton Grinde, Helen Gross, Robert Gruel, Vincent Hajek, Barbara Hall, Loretta Hall

Elizabeth Hamilton, June Hamlow, Bethel Handley, Robert Hanek, Louise Hankins, Richard Hansen, Dwain Hanson, Floyd Harsh

Lois Harris, Annette Hartwig, Martin Hasenkrug, Bruce Havely, Glenn Haynes, Elaine Healey, Helen Hedenberg, Willard Hedensten

Richard Henderson, Ward Henderson, Helen Hewett, Virginia Hibbard, Madelynne Higgins, Ethel Higgs, Betty Hill, Edward Hines

Edward Hirshberg, Kenneth Hitchcock, Dorothy Hocevar, Joseph Hodgson, Mary Hoelzel, Robert Hoflin, Florence Hoffman, Martin Houck

Leo Howard, Ferol Howe, Kenneth Huffman, David Hughes, Guy Hull, Iris Hultberg, Robert Humble, Lamar Hunt

Billy Hurley, Arthur Hunttinger, Earl Jackson, Marybelle Jackson, John Janetski, Ronald Javornik, Irene Jazovnik, Stanley Jenkins

Beatrice Jensen, Duane Jerome, Betty Jewell, Vivian Joffr, Betty Johnson, Doris Johnson, Edith Johnson, Lillian Johnson

FRESHMEN

Patty Jordan, Donna Kansier, Cyril Karaffa, Emma Kavran, Eugene Keaster, Dorothy Keck, Lillian Kellogg, Hildegarde Kelm

Lydia Kelm, Dorothe Kempa, James Kenison, Willard Kennedy, Jewell Keselburg, James Keyser, Frances Kimmerle, Pauline Kimmerle

Donald Kind, Robert King, William Kirwan, Betty Kissinger, Ralph Klatt, Mary Ann Klaue, Theodore Kline, Lorna Knudsen

Kathryn Knudson, Jack Koetter, Elaine Konesky, William Koski, Elaine Kowell, Shirley Kraus, Thomas Lackous, Josephine Lampen

Floyd Lane, Ardis Lapeyer, Elsie Lattin, Robert Lavin, Kenneth LaVoie, Elizabeth Laulo, Barbara LaValley, Dorothy L. Lee

Dorothy P. Lee, Naomi Leeper, Lillian LeFebvre, Ralph LeFebvre, Marion Legault, Ovalle Leigland, Delbert Leith, Robert Lenihan

Victor Letcher, Raymond Lewis, Jack Lindsay, Elwood Linn, June Linn, Ramona Lipton, Catherine Lorang, June Lots

Shirley Love, Willard Low, LeRoy Lucker, Howard Lund, Edwin Lundby, Peggie Lyerda, Jessie MacDonald, Richard Madson

Jean Magnuson, Iver Mandville, Gloria Manning, William Manning, Annie Margaris, Catherine Marquard, Richard Martin, Dorothy Martin

Dorothy Matoon, Jean Matteucci, Gladys Mattson, Edward Matz, Helen Mauzey, Angel McArthur, James McCarth, Jack McClure

Edwin McDonald, Shirley McDonald, Ted McDonald, Anna McGee, Robert McGivern, Mary McKibbin, Jean McLaughlin, Hugh McManus

Mariana McNair, James Meagher, Ellen Medean, Clarence Mehl, Arthur Mehlhoff, Henrietta Meisel, Norma Mericle, Robert Merrick

Dorothy Mikkelsen, Bonnie Miller, Harold Miller, Theodore Miller, Welling Kay Miller, Evelyn Moe, Donald Molen, Bruce Moon

Donald Moran, Margaret Moran, Bernard Moriarity, Dale Morrison, Elaine Moses, Bonita Mottard, Walter Mudgett, Elmo Mulcahy

FRESHMEN

Jack Musselman, Karol Myers, Leonard Nash, Dorothy Nelson, Leona Nelson, Marjorie Nelson, Ruth Nelson, Harold Newell

Margaret T. Newman, Margaret L. A. Newman, Thomas Nielsen, Harry Nisbet, Robert Nolde, Phyllis Obstarczyk, Fred O'Connell, Harold O'Connell

Marian Ogden, Helen Ogren, Thomas Olwin, Helen Orava, Frances Oswald, Mabel Overose, George Page, Mary Frances Painton

Charlotte Parks, Thomas Parr, Arthur Parson, Ruth Paxton, Shirley Pechta, Clarence Penland, George Penman, Gladys Pepos

William Peretti, Helen Perry, Arthur Peterson, Jr., Duane Peterson, Marjorie Peterson, Roderick Peterson, Robert Petrini, Delores Phillippe

Robert Phillippe, David Phillips, Alice Pilgeram, Alice Plank, Pauline Popovich, Earl Porter, John Pozder, Tom Pozder

Lourana Preston, Bessie Probost, Edith Putnam, Betty Quickenden, Esther Redfield, Ethelyn Reed, Lorraine Reed, William Reid

Ethlyn Reimel, Dorothy Reiley, Rose Renning, William Reynolds, Joyce Rinan, Bonnie May Rinner, Jack Ritter, Jack Roadhouse

Ione Rodger, Lorraine Roe, Madelyn Roe, Kenneth Rogers, Mary Rogne, Agnes Root, Fern Rose, Fred Rothweiler

Walter Rotvold, Florence Rude, Phillip Ryan, Rudolph Sabo, Eugene Sara, Laura Sayers, Joanne Sauer, Robert Saulman

Albert Sayers, Frank Scharrer, Evelyn Schatzka, Betty Anne Schaus, Gaile Schmidt, June Schmidt, Harold Schrader, Maxine Schumann

NOT PICTURED: David Anderson, Frank Brown, Helen Colman, Bob Daly, Edward Dector, Henry Elespuru, Alvin Ellingson, Aileen Grettou, Robert Guthrie, Warren Handley, Wendell Hanson, Robert Hedensten, Arthur Johnson, Jack Mathison

FRESHMEN

Lena May Schwab, Georgette Schwobel, Gerald Scott, John Sechena, Kathleen Senecal, Gloria Setterstedt, Nels Sevalstad, Eunice Shanahan

Bonnie June Schiell, Joyce Siegling, Duane Siperly, Donald Slager, Lloyd Smiley, Archie Smith, Doris Smith, Eleanor Smith

Glenn Smith, Shirley Snippen, Della Sorenson, Bob Springer, Morla Jo Stanford, Lorena Stanger, William Stearns, Frank Steel

Betty Jane Steller, Faith Stevens, Barbara Stewart, Victor Stewart, Doris Stocker, Dorothy Storm, Cecelia Strand, Nina Sundquist

David Sutherland, Julia Ann Swanson, Lois Swanstrom, Francis Syms, Frances Taleff, George Taleff, Loralee Taylor, Evelyn Taylor

James Teague, Leslie Tetrick, Martha Tetrick, Ray Thomas, Amelia Thompson, Lyman Threet, Donna Toole, Ilene Torkelson

Milton Trodick, Robert Trodick, Arthur Tucker, Dorothy Tynes, Gladys Urschel, Helen Vaaler, Joyce Varelia, Robert Vining

Eileen Volk, Laura Voss, Emil Wahlberg, Robert Walden, Mansfield Walker, Thomas Walker, Virginia Wardinsky, Robert Weaver

Jack Webb, Lularose Webb, Ruth Wellens, Phillip Wells, Herbert Westdal, John White, Lois Whitehead, Purnol Whitehead

Richard Whitmyer, Billy Wilkins, John Willey, Fanny Williams, Margaret Wilson, William Wilson, Florence Wutzke, Kenneth Wutzke

Clarence Young, Nelly Zuckerhorn, Jack Connelly, Patricia Kelly, Raymond Shanahan

NOT PICTURED: Rex McGavin, Dean McManus, Dave McQuery, Elizabeth Miller, Eleanor Murray, Wendell Park, Delores Parish, Florence Rawles, Nicholas Roth, Dale Sanders, Clarence Seman, William Sorensen, Albert Tuss, Henry Walker, Margaret Wideen

GF

ACTIVITIES

ATHLETICS

COACH T. E. HODGES

ASST. COACH R. G. STANSBERRY

The Cheering Section In Action Led By Audrey Dupay, Len O'Neill, And Gerry McCormack

Action In The Kalispell Game

McInnis, Captain
All State First Team, Back

THE BISONS' SEASON

With fourteen lettermen from last year's squad and much new material from the reserves, the Bisons started fall practice.

Everett, Washington, was the first foe of the Herd in a non-conference game. The Seagulls, with superior driving power, passing, and kicking, finally downed the Bisons 7-0. This was the first time the Seagulls played here, and we hope that they come again.

Next came another non-conference game with Grand Forks, North Dakota. The Blue Bisons trampled the Maroons 19-0.

The first conference game of the season was with Anaconda. The Copperheads entered the game a slight favorite, but contrary to expectations the Bisons came out with a 21-6 victory.

Then the team traveled to meet our old rival, Butte. The first half went scoreless. In the third quarter the Bulldogs scored a touchdown and led

Larson
All State First Team, Tackle

Heximer, Captain-elect
All State First Team, End

Steel
All State Second Team, Tackle

Smith
All State Second Team, Back

Black, Captain-elect
All State Second Team, Center

Rossmiller
All State Third Team, Guard

Anderson
Guard, Honorable Mention

Helena Away For A Touchdown

Patterson
End, Honorable Mention

the Bisons 6-0. In the closing minutes of the game, Great Falls took to the air in desperation. We will never forget the pass which bounded off the hands of a Butte player into the waiting hands of a Great Falls gridder. This same player kicked the goal which won the game.

The Bisons proved that they were not superstitious by defeating Missoula 20-0 on Friday, October 13, at Missoula.

Great Falls met their second defeat at the hands of the Billings Broncs. This was the first defeat in the Bison's conference record. The final score was 33-19.

Havre was the first A-class team which Great Falls encountered. The mighty Bisons proved to be too strong for the Northerners and the game ended 32-6.

The team then traveled to Helena. This was the first time that the Bisons were full strength, and they proved their superiority by trouncing the Bengals 25-13.

Mitchell
Center

Alexander
Guard

Marshall
Back

Talcott
End

Fox
Back

L. Rogers
Back

Upshaw
Back

The Bisons Stop A Bobkitten Thrust

Danforth
Tackle

On Armistice Day the Bisons had an extra game scheduled with the Bozeman Bobkittens. After a very tough battle the Bisons downed the fighting Freshmen with a 7-0 score.

For the right to play Billings on Thanksgiving Day, the Bisons next played the champion A-class team, Kalispell. It was a one-sided game all the way and many long runs were made by Bison gridders. The final score was 47-6.

On Thanksgiving Day the Bisons met the Broncs before a crowd of 7,000 people on a perfect day. A special train was taken from Great Falls for the band and rooters. The mechanically perfect Broncs soon crushed the Bisons, and corralled them at the rate of 33-7.

Thus, closed one of Great Falls' best seasons. Out of the eleven games played the Bisons won eight. Much credit should be given Mr. Hodges and Mr. Stansberry for developing a team which was able to climb to the state finals two years in a row.

Pahl
Guard

Thiebes
Back

Keefe
Back

Ballard
Guard

Elespuru
End

Peck
Guard

Baier
End

As The Broncs Corral The Bisons In The Championship Game

K. Rogers
Back

Lembke
Tackle

THE BISONS' SCHEDULE

Date					
Sept. 16	Great Falls	0	Here	Everett, Wash.	7
Sept. 23	Great Falls	19	Here	Grand Forks, N. D.	0
Sept. 30	Great Falls	21	Here	Anaconda	6
Oct. 6	Great Falls	7	There	Butte Public	6
Oct. 13	Great Falls	20	There	Missoula	0
Oct. 21	Great Falls	19	Here	Billings	33
Oct. 27	Great Falls	32	Here	Havre	6
Nov. 4	Great Falls	25	There	Helena	13
Nov. 11	Great Falls	7	Here	State College Frosh	0
Nov. 18	Great Falls	47	Here	Kalispell	6
Nov. 23	Great Falls	7	There	Billings	33

Gouge
End

Morris Smith
Guard

Reid
Back

Renning
Trainer

Managers, left to right: B. Yadon, W. Yadon, Lawson, Urbanitch, Wiprud, Henderson.

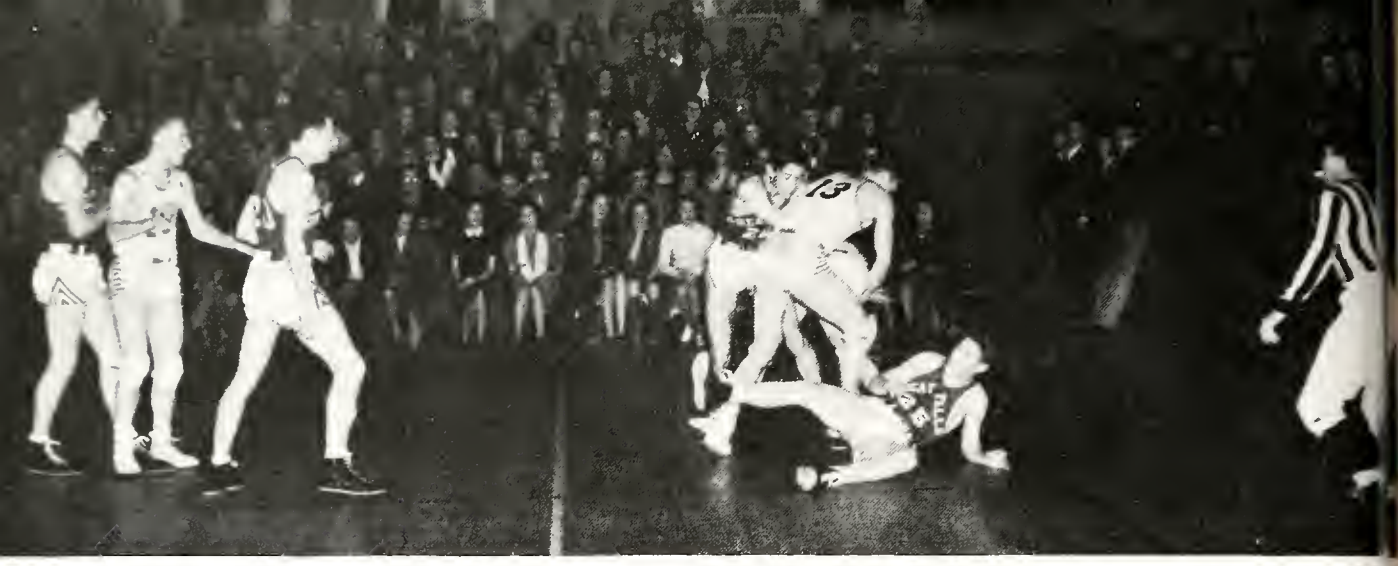

Roughing It Up In The Helena Game

Co-Captain, McInnis
Guard

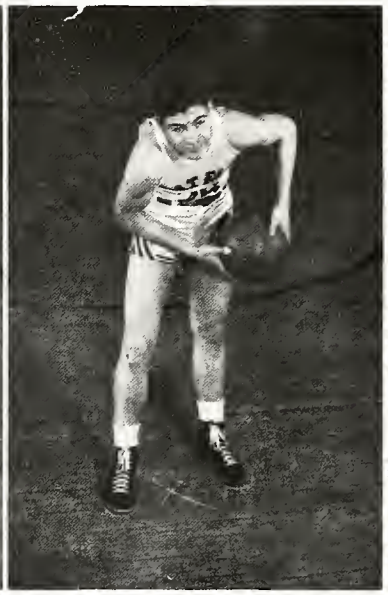

Smith
Forward

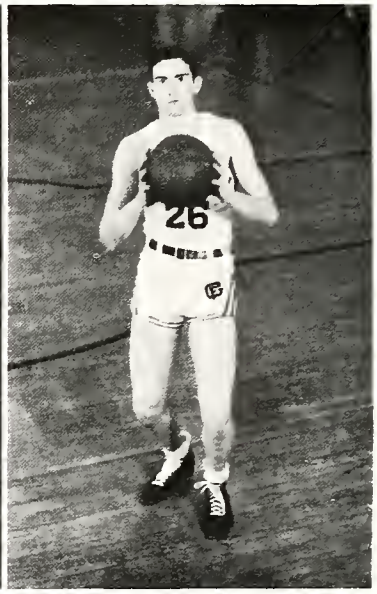

Hill
Forward

Avery
Forward

Perry
Center

Talcott
Guard

Hodges
Coach

The Bisons And Grizzly Cubs Fight For The Ball

Scharrer
Center

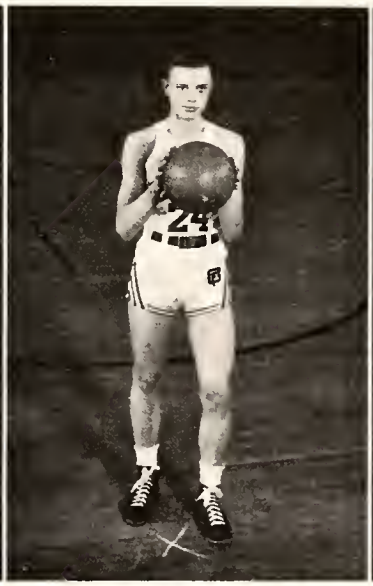

Skifton
Forward

Co-Captain
Patterson
Guard

Lawlor
Manager

Dorr
Forward

Gouge
Forward

Safransky
Forward

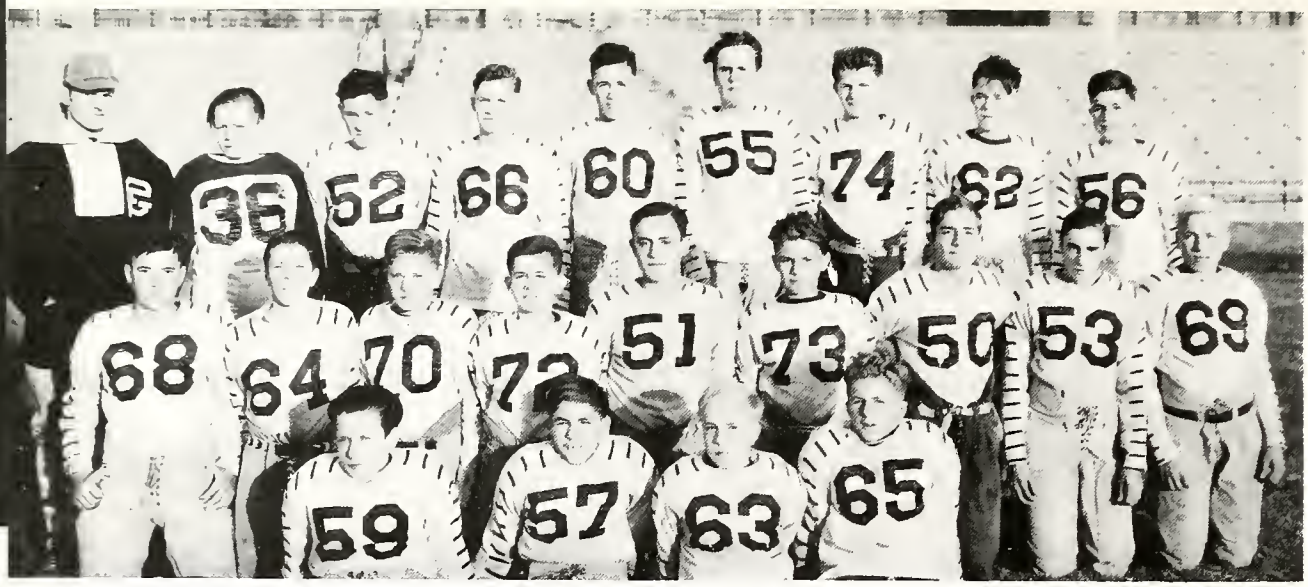

Top row, left to right: Coach Conklin, Sevalsted, Reynolds, Peterson, Sayers, Simms, Gaskell, Berndt, Peretti.
Second row: Garret, McGivern, Olwin, White, Hitchcock, Garvin, Huttinger, Burlingame, Threet.
Seated: Roadhouse, Calvert, Davidson, Shanahan.

FROSH SCHEDULE

Nov. 4	Frosh	13	Jr. High Braves	0
Nov. 15	Frosh	41	Jr. High All Stars	0

Top row, left to right: Ellis, Fogarty, Lindholm, Kirwan, Manthey, Halseth, Voorhees, Handley, Coach Botta.
Second row: Wiprud, Fox, Skovron, Rossberg, Park, Gardiner, Hummel.
Seated: Knowles, Cladouhas, Wardien, Dougherty, Urbanitch.
Not Pictured: Avery, Babbe, Buck, Emerson, Engle, Fogarty, Haight, Jasicko, Knott, Marquard, Page, Tynes.

RESERVE SCHEDULE

Sept. 22	Reserves	25	Here	Browning	12
Oct. 6	Reserves	6	There	Cut Bank	13
Oct. 13	Reserves	7	There	Dutton	22
Oct. 21	Reserves	41	Here	Big Sandy	6
Oct. 28	Reserves	0	There	Havre Reserves	25

BISON BASKETBALL SCHEDULE 1939-40

1.	Dec. 13	Great Falls	.24	There	Kalispell	.27
2.	Dec. 14	Great Falls	..20	There	Whitefish	.30
3.	Dec. 15	Great Falls	 26	There	Kalispell .	..28
4.	Jan. 4	Great Falls	29	There	B. Central	8
5.	Jan. 5	Great Falls	...32	There	B. Public .	44
6.	Jan. 12	Great Falls	..20	Here	U. Frosh	24
7.	Jan. 13	Great Falls	.23	Here	Billings .	40
8.	Jan. 19	Great Falls	..27	There	Havre .	.39
9.	Jan. 20	Great Falls	...23	There	Havre ...	.33
10.	Jan. 26	Great Falls	..28	Here	Missoula	30
11.	Jan. 27	Great Falls	.40	Here	B. Public ..	.51
12.	Feb. 2	Great Falls	35	Here	Helena . ..	.28
13.	Feb. 3	Great Falls	.46	Here	Butte Central	31
14.	Feb. 5	Great Falls	.48	Here	Kalispell	.30
15.	Feb. 8	Great Falls	.28	There	Livingston	.33
16.	Feb. 9	Great Falls	..38	There	Billings	47
17.	Feb. 10	Great Falls	42	There	Lewistown	28
18.	Feb. 16	Great Falls	49	Here	Lewistown	18
19.	Feb. 17	Great Falls	. ..40	Here	Havre	43
20.	Feb. 23	Great Falls	30	There	Helena ...	39
21.	Mar. 1	Great Falls	28	There	Anaconda	42
22.	Mar. 2	Great Falls	.45	There	Missoula	24

NORTHERN DIVISION PLAYOFF

Great Falls	..54	Here	Butte Central	.42
Great Falls .	.18	Here	Missoula	.32
Great Falls	35	Here	Kalispell ..	28
Great Falls	.39	Here	Glasgow .	38

THE BASKETBALL SEASON

With only two lettermen returning, Great Falls started a none too promising season. Out of the 26 games played, Great Falls won only 10, but they scored a total of 867 points to 847 for their opponents.

The highlight of the season was the last game of the year with Missoula. At that time Missoula was first in the Big 16 Conference and Great Falls was ninth. With perfect teamwork and coordination Great Falls was able to trounce the Spartans with a score of 45-24.

On being defeated twice by the Havre Blue Ponies, by scores of 39-27 and 33-23, the Bisons had to relinquish "Ole Goat," coveted trophy which symbolizes the basketball rivalry between the two schools. The great size of the Northerners and their keen accuracy at the free throw line were the greatest assets toward their victories. Havre later went on to annex the State Championship formerly held by the Bisons.

NORTHERN DIVISION PLAYOFF

Spurting with every Butte Central threat, the Great Falls Bisons outscored the Maroons 54-42 in a loosely played contest.

In the second game of the tourney, Missoula avenged by a score of 32-18, a defeat suffered at the hands of the Bisons a week previous.

In a consolation game on Saturday morning the Thundering Herd trounced the Kalispell Braves with a 35-28 score. Thus they avenged themselves for the two defeats suffered at the beginning of the season.

The Bisons, last year's divisional titleholders, wound up in third place by nosing out a stubborn Glasgow aggregation 39-38 in a bitterly fought consolation final.

Thus closed the 1939-40 basketball season. Although we lost more games this year than in the two previous years together, the team steadily improved as the season progressed. Mr. Hodges looks forward to a successful season next year because seven lettermen will be returning.

RESERVE BASKETBALL

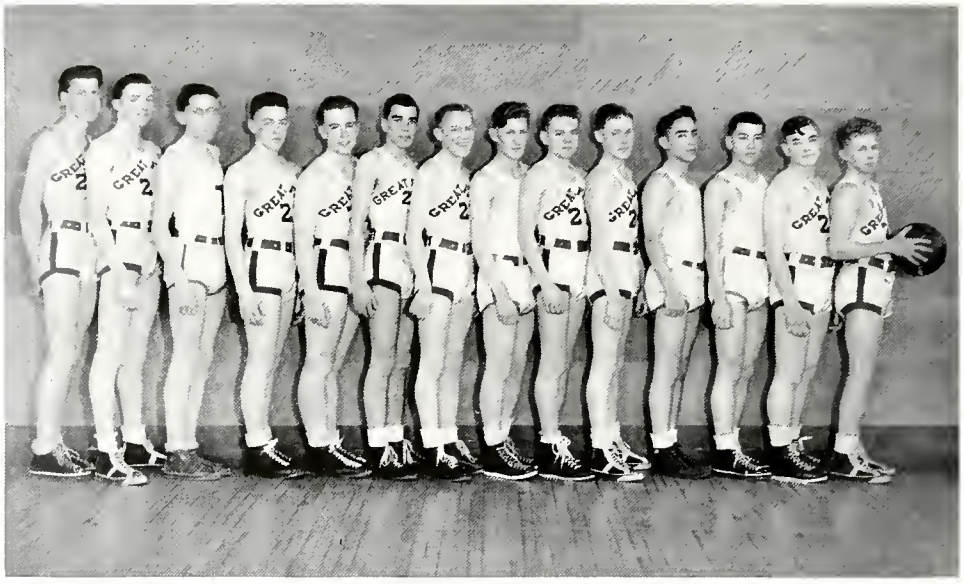

Manthey, Kirwan, Britton, Nelson, Farrington, Gardner, Arneson, Fisher, Peterson, Young, Dawson, Ogie, Wardien, Shanahan.

Not pictured: Manager Lande.

The Reserves opened their basketball season by playing Dutton, December 12. The experienced Dutton team defeated the Baby Bisons by a score of 24-17. On February 3 the Cardinals again defeated the Reserves, this time 24-19.

On being defeated at Fort Benton by a score of 37-21, the Reserves returned home to trounce Stockett for the first victory of the season.

Simms and Browning took advantage of their size and defeated the Baby Bisons 42-22 and 35-26.

Although the Reserves defeated Fort Shaw by a score of 35-27, Fort Benton again proved to be too strong for the Locals, and they suffered a 23-12 setback.

A sample of what's to come occurred when the Reserves beat Helena and Havre Reserves by scores of 53-20 and 25-19. Later in the season, however, these teams avenged themselves by scores of 31-22 for Helena, and 35-33 for Havre.

The high-stepping Reserves won over a slightly off-form Belt aggregation to the tune of 43-12. In a game played the previous week the Reserves won 23-21.

In the Reserve-Cascade contest the Locals came out on top with a score of 49-18.

In the last game of the schedule, the Baby Bisons dropped a thrilling overtime game to the Havre Reserves. Two overtime periods were necessary before the Colts were able to eke out a 34-33 victory.

Mr. Stansberry has proved himself a competent reserve coach in the last three years by producing teams that won 27 games to their opponents 13. In addition his teams have furnished material and practice for the varsity.

INTRAMURAL SPORTS

Top Row: (Bananas) Poirier, Young, Moriarity, Yadon, Reeves. Not pictured: Urbanich, Elliot.
Middle Row: Scovil, director; (Pears) McGee, B. Hill, Scott, Molen, Francis, Overose. Not pictured: C. Hill, Lowlor.
Bottom: (Ping Pong and Handball) Whittemore, Farrington, Erickson, Kennard, Meinert, Purtle. Not Pictured: Wuerthner, Ogie, Anderson.

Under the guiding hand of the intramural sports committee and through the cooperation of the Recreation Association, one of the most satisfactory seasons in years was completed.

Probably the biggest factor in the Intramural program is the fruit league. This year there were more than 190 players who were divided into six leagues with four teams to each league. From this group the Pears, captained by L. Scott, emerged victorious; but since this team was composed mostly of P. G.'s, the Bananas, captained by J. Young, must be considered the school champions. It is from the fruit league that the Reserves and Varsity are chosen.

In order of classes the ping pong champions were B. Anderson, freshman; J. Kennard, sophomore; B. Whittemore, junior; and J. Wuerthner, senior. The handball champions were B. Ogie, freshman; J. Farrington, sophomore; E. Meinert, junior; and A. Erickson, senior. Wuerthner and Erickson were school champions in their respective sports.

About thirty swimmers competed in the annual intramural swimming meet held at the Y. M. C. A. The first places in the boys' division were won by Bob Sherman, 40- and 100-yard free style; Glen McDonald, 20-yard free style; Richard Voorhees, 220-yard free style; and Richard Bottomly, diving. In the girls' division the first places went to Marcelyn Kranz, 20-yard free style and diving; Betty Golie, 100-yard breaststroke; and Marianna McNair, 40-yard free style. Betty Golie was the only swimmer to better a state record. Betty swam the 100-yard breaststroke in 1:37 smashing the record by two seconds.

This year mixed volleyball made its debut in the intramural program. A total of seven teams signed up. At the time of publication the finals had not been played.

TRACK

Top Row: Meagher, Overose, Safransky, Rogers, Dector, B. Manning, MacKenzie, Adams, Lane, Coach Horn.
Second Row: Coach Crouch, Hayek, Gordon, Tramelli, Seelinger, McInnis, Pacini, Mulcahy, Burns, Lande.
Third Row: Parham, Simonton, Handley, Porter, Hasledalen, Oswald, Urbanitch, Young, Yadon.
Fourth Row: Packer, Hartwig, Voorhess, McManus, Kansier, Bottomly, Boyd, Ballowe, Michels, Stovall, Swanberg.
Fifth Row: Emerson, Sloan, D. Manning, Stearns, Gianoulias, Bottomly, Heximer, Krsul, Roth, Shaffer.

The first meet was an invitational one with Belt, Fort Benton, Dutton, Conrad, Simms, and Fort Shaw. The Bisons were divided into two teams, the Blues, and the Whites. The Whites took top honors while the Blues came in third.

By a score of 76-46 Great Falls, for the second year in a row, won the annual Havre-Great Falls dual meet. The meet was held in Havre, April 30.

Twelve men made the trip for an invitational meet at Helena. Great Falls took fifth place with eleven points.

One of the smallest aggregations to represent our school in years traveled to Missoula. Hayek won first in the mile and third in the half-mile, while Bonahoom won first in the javelin throw.

Hayek Wins the Mile at Missoula

MINOR SPORTS

E. Bottomly, B. Hill, M. Severance, C. Lane. Not Pictured, J. Ogle.

TENNIS AND GOLF 1938-39

Three juniors, M. Severance, C. Lane, and E. Bottomly, were selected out out of a field of one hundred participants in a local all-school tournament to represent Great Falls in tennis at Missoula. All were eliminated in the first round except Bottomly, who reached the quarter-finals.

A team consisting of Bill Hill and Johnny Ogle made the trip to Missoula to represent Great Falls in the golf tournament.

SKIING 1939-40

Standing: D. Voorhess, R. Sherman, R. Campbell.
Kneeling: J. Hasterlik, B. Steel.

Bob Steel, Bob Campbell, Bob Sherman, Richard Voorhees, and Jim Hasterlik accompanied by Coach Bofto made the trip to Bozeman to compete in an inter-scholastic ski meet. Bob Steel, as the only point winner, earned fourth place for Great Falls.

The same team accompanied an aggregation from the Great Falls Ski Club to Lewistown, where they defeated a Lewistown team in a dual ski meet. Bob Sherman, the only high school entrant to place, won fourth place in the meet.

GIRLS' ATHLETICS

Bottom Row: Betty Meagher, Marley Austin, Dorothy Lee, Helen Cogley, Dorothy Bertsch.
Second Row: Frances Emett, Madelyn Roe, Rosalinda Cooper, Lorraine Roe, Donna Toole, Earlene Gibson.
Third Row: Marion Ogden, Cyrilla Cooper.
Top: Gloria Setterstedt.

Girls' athletics do not receive the public attention that boys' athletics do, but they are, nevertheless, just as important to the girls.

Because of scholarships and matrimonial ventures, new instructors have appeared every fall for the past three years. This has been a disadvantage to both the girls and the new instructors. Much credit is due Miss McKeever, the new instructor this year, and the girls who helped her for the active and varied program that was achieved this season.

Most of the sports the girls participate in take place right after school, but a few evenings are set aside for them. The major sports are basketball, tumbling, volleyball, field hockey, and kittenball.

The first tournament of the year was in field hockey. There were four very good teams composed of seven girls each. Ordinarily there are eleven members on a team, but, as this was the first year the game had been played in this school, the girls didn't know much about it and were rather afraid to try out for it. The Great Falls Recreational Association helped promote the game by furnishing some of the hockey sticks and the shin guards.

The play-off was in the form of a round robin, that is, every team played every other team, and the team with the fewest losses was the winner. Of the four teams in the play-off, Norma Mericle's team came in first, then Shirley Kremer's, Dorothy Bertsch's, and Lucille Osberg's, respectively.

For the first time in the history of this school a tumbling team was organized. Fifteen girls came out every afternoon for several weeks and worked hard under the very able leadership of Shirley Kremer. They organized the several pyramids and the numerous individual stunts that they used for entertainment of the crowd at the half-times of several basketball games.

GIRLS' ATHLETICS

Left to right: Pauline Popovich, Betty Steller, Lois Whitehead, Ruth Wellens, Fanny Williams, Dolores Phillippe, Helen Orava, Madelynne Stanger, Beverly Britten, Norma Mericle, Anna McGee.

The girls made a very good showing at the Northern Division Basketball Tournament which was held here early in March. They gave two excellent performances to very surprised audiences. The several pyramids they made were all good, but the fan was the most artistic.

The most surprising stunt that was accomplished by the tumbling team was the running dive. Three of the girls, Madelyn Roe, Lorraine Roe, and Rosalinda Cooper succeeded in the difficult feat of diving over seven kneeling girls.

The most astonishing tournament of the year was in basketball. The Sharpshooters team, which is made up mostly of freshmen with a few sophomores, triumphed over the Muggs, who are mostly seniors with a few juniors and who had not been beaten as a basketball team all through their high school years. The Pugnacious Kids came in third with the TNT's right behind them. The captains of these teams were Dorothy Bertsch, Margaret (Muggs) Severance, Phyllis Rutherford and Betty Schaus, respectively.

The Great Falls Recreation Association had charge of the basketball games. The girls played several evenings a week in the Junior High School gym, as the boys were using our High School gym. So far, basketball is the only game that has succeeded in drawing any kind of an audience.

The volleyball tournament, which was held early in the fall, was the most exciting of the year. Eight teams came out for it with all the pep they could possibly have. The games were played every Tuesday and Thursday afternoon in the girls' gym, with Shirley Kremer and Shirley Driscoll acting as referees. Shirley Kremer was also the general manager of the tournament.

GIRLS' ATHLETICS

The Enigmas, with Frances Flaherty as captain, won the final game from the Pugnacious Kids, whose captain was Phyllis Rutherford.

The queer names that the teams chose for themselves aroused much interest around the school. Some of the monikers selected were The Pugnacious Kids, The Droops, The Enigmas, The Greenhorns, Our Gang, The What's Who's and several others equally astounding.

Kittenball, which came in the spring, was under the direction of the Great Falls Recreation Association. The 1939 season was a very exciting one. The Pugnacious Kids, with Marge Morrison as captain, finally won the championship. Medals were awarded by the recreation association to each member of the winning team.

The most important of the minor sports are ping pong, archery, and badminton. For many years archery has been the main recreation. As so many new major sports have been introduced this year, it has not received quite as much attention as in previous years, but it is, nevertheless, just as active as it ever was.

Tournaments were held in both badminton and ping pong. The badminton tournament started right' after Christmas with twenty-six girls participating. Duane Moran helped keep the equipment in shape, refereed the games and also played the role of coach. The championships, which at the time of this writing have not been settled, were to be determined from Jackie McLellan, Madge McLellan, Marie Stablein and Mary Helen Mathieson. The runners-up are Margie Christopher, Mabel Overose, Eleanor Saar and Betty Lou Golie.

The ping pong tournament, in which eighteen girls took part, was also started right after Christmas and played off between the major sports. The winners of both the ping pong and the badminton tournaments were determined through a special system whereby the winners of the first games and the losers of the first games went into separate sections and from then on the losers of the games were eliminated. The championship ping pong, which at the time of this writing has advanced to the semi-finals, will be between Mary Helen Mathieson and Jackie McLellan. The runners up are Janice Johnson, Pauline Kimmerle and Ruth Buckingham.

As freshmen the girls get much of their training in the competitive sports in regular gym classes. During class the girls spend quite a bit of their time doing handsprings, head stands, back bends, shoulder balances and the like. The more difficult things the girls get into are the elephant walk, the cricket walk, flying angel, shoulder flip, fish flop and others. Their grades depend on the number of stunts they can accomplish.

Other games that the girls participate in during class are field hockey, volleyball, basketball, special games such as Spud, Pig, and Captain, kittenball, tumbling, track, and tennis. The track work consists of the broad jump, high jump, races, and hurdles. Softball is usually the most popular game of the year. In the spring the Great Falls Recreation Association sends a man up to teach the girls how to play tennis.

All in all, the 1939-40 season has been very successful, thanks to Miss McKeever.

Time Out for Lunch

The Band Looks On

The Booster Carnival

EXECUTIVE BOARD

Top Row: Frank Steel, Duane Austin, Frances Flaherty, George Page, Margaret Severance, Beverly Conrad, John Alexander.

Second Row: Jim Hasterlik, Dean Dundas, Jack Baier, Harold Patterson, Wallace Rutherford, Alford K. Jewett, Bill McInnis.

Seated: Eleanor Geist, Margaret McGivern, Wilson Nicoll, Mr. Jahr, Leonard Larson, Gerry McCormick, Leslie Kleiv.

OFFICE	FIRST SEMESTER	SECOND SEMESTER
President	WILLIAM McINNIS	LEONARD LARSON
Vice-President	WILSON NICOLL	HAROLD PATTERSON
Secretary	LESLIE KLEIV	ELEANOR GEIST
Treasurer	MARGARET McGIVERN	MARGARET McGIVERN
Sponsor	MR. JAHR	MR. JAHR

The Executive Board of the Student Association is composed of two members from each class. Nominations are made at class meetings and an election is held. The president, the vice-president, and the secretary, officers of the Student Association, are in charge of the Executive Board meeting. The council meets twice a month. The meeting is called to order by the vice-president and then the secretary calls the roll and reads the minutes of the previous meeting. Old and new business is discussed by the members. Mr. Jahr serves as a guiding light in all the difficult problems which confront the Board.

Action was taken on the following problems: G. F. Day to be set aside as a special day for the freshmen to whitewash the G. F. insignia; better assemblies to be promoted through a thorough investigation by the members; and details were discussed for a better Roundup Day.

STUDENT ASSOCIATION

FIRST SEMESTER

Top Row: Mary McKibbin, Phyllis Rutherford, Bertha Javornik, Evelyn Johnson, Bob Anderson, Ronald Javornik, Ed Hirshberg.

Third Row: George Babbe, Ed Edwin, Bob Young, Dean Dundas, Bob Heximer, Joe Thiebes, Don Gouge, Harold Patterson, Roy Erickson, Jim Bloomdahl.

Second Row: Don Suhr, Doris Trunkle, Bernadine Bryant, Doris Dallenboch, John Sechena, Tom Olwin, Annabelle Jensen, Marjorie Peterson, Barbara LaValley, Elsie Dalry, Barbara Rubens, Niel McPherson.

Seated: Hugh Sprague, Karen Andersen, Virginia Polich, Merla Peden, Mr. Jahr, Leslie Kleiv, Wilson Nicoll, Mary Ellis Scott, Lois McCumber, Dorothy Gorman, Richard Bottomly, Margie Christopher, Charlotte Holt.

Not Pictured: Margaret Maberry, Mercades Madden, Stanley Valacich, Robert Foley, Leonard Jewell, Lee Nelson, Marvin Smith, Dale Sanders, Frank Murphy, Maxine Ledger, Rachel Hansen, Wayne Tappon, Nina Sundquist, Warren Venetz, Walter Taylor, Eileen Volk.

SECOND SEMESTER

Top Row: Ronald McAndrew, Don Gouge, Joe Thiebes, Leonard Larson, John Jones, Chuck Lane, Joe Scharrer, Ed Johnson, Jack Campbell.

Third Row: Art Erickson, Jim Hasterlik, Lyle Scott, Bob Heximer, Harold Patterson, Eugene Gleason, John Margaris, Ed Hirshberg, Lois Anderson, Harold Newell, Joanne Brick.

Second Row: Edith Ayers, Viola Williams, Barbara Rubens, Bob Didrikson, Dorothy Storm, Doris Fagenstrom, Joe Kennard, Clayton Dawson, Virginia Paskvan, Eileen Rogney, Charles Tintinger, Dorothy Pechta, Maraba Swanson, Patricia Taylor, Eleanor Geist.

Seated: Shirley Snippen, Bonnie Miller, Eileen Volk, Phyllis Rutherford, Shirley Cowell, Florence Woiwood, Bernadine Bryant, Jenny Boutilier, Marjorie Foster, Gerald Bliss, Alfred Thorson, David Davidson, Merla Peden, Juanita Scott.

Not Pictured: Lloyd Hunt, Ernest Rossmiller, Delbert Peck, Betty Bross, Margaret Maberry, Jim Durkin, Virginia Polich, Rachel Hansen, Virginia Frach, Warren Venetz, Jean Bruce, Willard Low, LaMar Hunt, Dale Sanders.

BOOSTER CLUB

Top Row: Marcia Lee, James Setterstedt, Marjorie Landsrud, Joe Kennard, Emmett Epley, Bill Hoffman, Marjorie Cole.

Second Row: Jane DePue, Connie Eklund, Betty J. Larson, Mary Jane Strain, Joe Hirshberg, Marilyn Hillstrand, Frances Flaherty, Marjorie Chapman, Russ Mulcahy.

Seated: Mary Jane West, Burnell Moy, Charles Lane, Don Suhr, Miss Houliston, Hugh Sprague, Neil MacPherson, Eugene Bottomly, Harold McCollum.

Not Pictured: Rachel Hansen, Leonard Larson, John Jones, Sibyl Flaherty, David Davidson, Al Stevens.

OFFICE	BOTH SEMESTERS
President	HUGH SPRAGUE
Vice-President	DON SUHR
Secretary	SIBYL FLAHERTY
Treasurer	FRANCES FLAHERTY
Buyer	MARY JANE WEST
Sponsor	MISS HOULISTON

The Booster club was organized in 1924 under the sponsorship of Miss Houliston at the suggestion of a coach who was very depressed because of the lack of athletic funds. Hence its purpose is to provide additional funds for athletics and to encourage the best interests of the school.

In order to carry out this purpose, the Boosters sell hot dogs and candy at football and basketball games, operate the score boards and do many other deeds. At Christmas time they sponsor the annual Booster Ball which is always a very popular event. This year the club bought an eight hundred dollar score board for the football field which will be initiated next fall.

In the spring the club sponsored the annual Booster Carnival. All organized groups and clubs may participate. The plan is that the Boosters pay all expenses up to the amount taken in and divide the profits on a "fifty-fifty" basis. The carnival theme used this year was "Pinocchio." Near the close of the year the club had a picnic which is the only social event for its members, and this is also its final activity for the school year.

AGORA CLUB

Top Row: Marilyn Hillstrand, Shirley Ann Tucker, Herbert Humphrey, Alice Treweek, Bill Gianoulias, Don Sigvardt, Eugene Bottomly, Tom Fragelius, Glenn McDonald.

Second Row: Margaret Severance, Foula Demopoulos, Betsey Carroll, Hal Conrad, Harold Sparrow, Demos Demopoulos, Helene Cowell, Mercedes Connell, Burnell Moy.

Seated: Carol Miller, Barry Nolan, Mary Helen Mathieson, Marjorie Chapman, Billie Buchman, Miss Garver, Joe Hirshberg, Betty Bross, Marcia Ann Lee, Joe Kennard.

Not Pictured: Richard Bottomly, Joyce Thompson.

OFFICE	FIRST SEMESTER	SECOND SEMESTER
President	JOE HIRSHBERG	MARGARET BUCHMAN
Vice-President	BETTY BROSS	MARJORIE CHAPMAN
Secretary-Treasurer	MARGARET BUCHMAN	MARY HELEN MATHIESON
Sponsor	MISS GARVER	MISS GARVER

The Agora club, in its fifth year of existence, had as its sponsor, Miss Jeanette Garver.

The purpose of the club was to induce informal round-table discussions about current affairs, local problems, and school subjects.

Our club motto, "Light not Heat," which suggested thinking rather than arguing, prevailed throughout the meetings. The club met once every two weeks, at which time one member had an opportunity to lead in the discussion of a topic of his own choosing. Topics presented for discussion this year were: "Shall the Monroe Doctrine be Retained?," "The Great Falls Housing Problem," "The Football Racket," and "How Can We Become Propaganda Wise?"

The membership of the club was limited to thirty persons from the sophomore, junior, and senior classes. Officers are elected at the beginning of each semester.

In addition to the regular discussion meetings, the club had several parties this year, as well as an annual picnic, and an occasional dinner meeting. The dinner meeting this year was a banquet in the Paris banquet room. The club also sponsored the confetti booth at the Booster carnival.

PATROL SQUAD

Top Row: Carl Mehmke, Harold McManus, Ray Hankey, Roy Lester, Vincent Murphy, Mike Steinbach, Charles Newman, Henry Connell, Ray Stuckenschneider, Tom Messelt, Vance Fallon, Bob Woods, Bill Ruzbarsky.

Second Row: Walter Hanek, Robert Lee, Virgil Woolsey, Dan Gallagher, Dale Schroeder, Vernon Rognaldson, Donald Thorson, Frank Wardinsky, David Ayers, Al Howarth, Leonard Jewell, Leonard Leith, Bill Harant, Mr. Smith.

Seated: Bill Hanson, Cecil Cordeiro, Bob Parchen, Gerard McGlenn, Stanley Wheeler, Bill Rosebasky, Ben Samuels, Joe Hepfner, Dana Schrupp, Art Johnson, Clark McDonald, Glenn Oakes, Harold Sparrow, Jim Feiden.

Not Pictured: Bob Anderson, Rex McGavin, Kevin Maguire, Ralph Emerson, Lowell Fisher, Charles Purtle, James Buck, Nick Roth, Heber Nelson.

OFFICE	BOTH SEMESTERS
Chief	DICK LEEPER
Captain, Squad A	HAROLD McMANUS
Captain, Squad B	RAY STUCKENSCHNEIDER
Captain, Squad C	ART JOHNSON
Captain, Squad D	TOM MESSELT
Captain, Squad E	CHARLES NEWMAN
Secretary-Treasurer	ROBERT PARCHEN
Sponsor	MR. SMITH

The Patrol Squad is one of the oldest organizations in the school, and it is solely a service club. It was started originally to patrol the football games. Now they not only give their service outside of the stadium, but also inside and around the field. The members worked very effectively at the basketball games and at the district tournament. They also assisted the freshmen on "G. F." day at Hill 57 this year. Members of the Patrol make up the traffic committee which planned and carried out regulations for the very efficient traffic program which was had this year.

During the fall the group met every week, but later they met on the average of once every two weeks; at these meetings they discussed the problems at hand.

The Athletic Council entertained the Patrol Squad at what has become an annual affair. After a sumptuous meal, the group was further entertained by speeches and movies.

PEP CLUB

Top Row: Doris Smith, Eleanor Saar, Viola Schuff, Dorothy Dotseth, Marilyn Drapes, Gladys Keaster, Betty Steller, Loretta Hall, Phyllis Obstarczyk, Bethal Handley, Helen Green.

Third Row: Betty Johnson, Beatrice Jensen, Frances Kimberly, Colleen Crowley, Virginia Reynolds, Doris Stokker, Betty Liesenfeldt, Doris Comer, Erline Gibson, Morlice Stanford, Lois Dallenbach, Annette Hartwig, Marianne Klaue, Marian Ogden, Edith Ayers.

Second Row: Mr. LeRoux, John White, Vivian Joffer, Betty L. Golie, Marjorie Faye, Shirley McDonald, Joan McLaughlin, Henrietta Meisel, Nancy Willcomb, Dorothy Bertsche, Lois Whitehead, Eileen Volk, George Henson, Mr. Barr, Mr. Richards.

Seated: Ed Hirshberg, Charlotte Parks, Dorothy Storm, Billie Goodeau, Shirley Tout, Herbert Humphrey, Marie Stablein, Rusty Mulcahy, Len O'Neil, Dorothy Gorman, Julius Wuerthner, Audrey DuPay, Ruth Root, Betty Thurman, Barbara Hall, Jim McCarthy.

Not Pictured: Gerry McCormack, Bob Parker.

OFFICE	BOTH SEMESTERS
Yell King	BOB PARKER
Yell Queen	GERRY McCORMACK
Yell Dukes	RUSS MULCAHY and LEN O'NEIL
Sponsor	MR. LeROUX

The Pep club consisted of the yell team, the drum corps, and a group of organized cheerers. The purpose of this club was to help foster the growth of the character of the high school student body.

To achieve its ends, this organization was a service club offering to help any club or school activity directly upon request, or indirectly by co-operative request.

The club's own activities were directed toward promoting school spirit and loyalty. They attempted to accomplish this by entertaining the student body whenever the occasion demanded, representing the school before the community, furnishing organized cheer leading, and by taking charge of pep assemblies. Next fall the group hopes to add color to the appearance of the stadium by using various decorations. The main objective for next year is more dignity for G. F. H. S.

G. A. A.

Top Row: Gladys Cole, Betty Lou Golie, Margaret Wideen, Billy Goodau, Jennie Gersak, Connie Galvin, Doris Smith, Eleanor Saar, Jackie McLellan, Marjorie Thorndike, Bette Kernan, Charlotte Parks, Marjorie Peterson, Dorothy Butsch.

Third Row: Karen Anderson, Eunice Shanahan, Lorena Stanger, Marla Stanford, Ruth Wellens, Marian Klaue, Gloria Beaudette, Pat Erickson, Della Sorenson, Ruth Buckingham, Earlene Gibson, Eileen Mattson, Jean Magnuson, Clista Mansfield.

Second Row: Miss McKeever, Helen Coolidge, Marguerite Kittams, Mabel Overose, Nina Sundquist, Betty Schauss, Helen Cogley, Faith Stevens, Gloria Connelly, Janice Johnson, Shirley Greely, Shirley Driscoll, Lucille Burfening, Norma Mericle, Madge McLellan, Mary Burris.

Seated: Margaret Severance, Carme Thomas, Myrtle Stanger, Shirley Kremer, Doris Thompson, Lois Cooper, Marie Stablein, Merla Peden, Jenny Boutlier, Lucille Rebar, Lourana Preston, Anna McGee, Lois Whitehead, Marion Odgen, Shirley Ann Tucker.

Not Pictured: LaVerna Swanson, Dorothy Nelson, Dorothy Lee, Dora Toole, Harriett Corrie, Norma Bond, Grace Dent, Norma Blend, Juanita Bowen, Florence Rude, Adda Davis, Martha Ludwig.

OFFICE	BOTH SEMESTERS
President	LOIS COOPER
Vice-President	LaVENA SWANSON
Secretary	DORIS THOMPSON
Treasurer	CLISTA MANSFIELD
Sponsor	MISS McKEEVER

The Girls' Athletic Association was organized in 1937 by Miss Lillian Murray because she saw an urgent need for some means of bringing an athletic program to more girls in the school. During its three years the club has built up rational and wholesome sentiments, traditions, and habits, among its members.

This organization encourages popular participation in sports by sponsoring tournaments in basketball, volleyball, tennis, softball, and other games. Each sport has a chairman appointed by the outgoing Executive Board, and this chairman is responsible for a successful tournament.

The accumulative point system is used in the Girls' Athletic Association. A certain number of points is given for each hour of participation in team or individual sports. The earnings of one hundred points is necessary before acceptance into the club. Each point helps the girls win awards. The numeral is given for 300 points, the monogram for 700 points, and a large G. F. for 1050 points.

SKI CLUB

Top Row: Adam Marshall, Jay Stovall, Aaron Schenck, Bob Sherman, Bob Campbell, Richard Voorhees, Frank Obstarczyk, Frank Steel, Bruce Moon, Ben Harty, Junior Engel.

Third Row: Mariana McNair, Jim Talcott, Kenneth Huffman, Wayne Huffman, Clem McKenna, Marjorie Foster, Nancy Willcomb, Bob Steel, George Babbe, Bill Hedensten, Katherine Etterer, Kathleen Cogley, Helen Cogley.

Second Row: Bob Hamer, Kenneth Moore, Herbert Humphrey, Mary Jane West, Marcia Ann Lee, Connie Eklund, Patty Holland, Jane DePue, Francis Flaherty, Duane Austin, Mary Helen Mathieson, Marjorie Chapman, Bob Lembke, Jim Hasterlik.

Seated: Harold Millsap, Cliff Cory, Frank Fogarty, Jim Crouch, Foster DePue, Bill Curry, Charles Lane, Don Suhr, Jim Setterstedt, Joe Hirshberg, Joe Kennard, Harold McCollum, Gerard McGlenn, Joanne Brick.

Not Pictured: Mike Steinback, Warren Jones, Jack Halseth, Sibyl Flaherty, Bob Scott, James Teague.

OFFICE	BOTH SEMESTERS
President	BOB STEEL
Vice-President	JACK HALSETH
Secretary-Treasurer	MARY HELEN MATHIESON
Sponsor	MR. BOFTO

The Ski club was organized last winter under the sponsorship of Mr. Bachelder, and now has a definite place in school activities. Mr. Bofto is the sponsor of this club at the present time.

The purpose of the Ski club is to promote skiing as an activity of this school.

Some of the advantages of being a member of this club are the right to participate in organized excursions to King's Hill, to receive free skiing instruction, to enter interscholastic school meets, and to use the two ski lifts at the ski run on King's Hill.

This year the high school ski team was chosen in competition with others at King's Hill. Our team was sent to the Interscholastic Ski Meet at Bozeman, Montana. Those chosen to participate were Jim Hasterlik, Bob Sherman, Richard Voorhees, Bob Steel, and Bob Campbell.

The high school club, which has fifty members, is affiliated with the Great Falls Senior Ski Club.

HOME ECONOMICS CLUB

Top Row: Marilyn Plain, Edna Chamberlain, Florence Hoffman, Elizabeth Skaar, Angel McArthur, Annie Margaris, Rose Cherufle, Eva Hensley, LaVerne Oakes.

Third Row: Margaret Sherer, Elaine Samuels, Lia Borho, Irene Antonich, Beth Hasbrouck, Hazel Wood, Kathryn Lange, Dorothy Mikkelson, Jean Bower, Eleanor Ellsworth, Betty Jensen.

Second Row; Grace Rossmiller, Laura Leach, Genevieve Lewis, Doris Erlandson, Betty Bower, Leona Nelson, Dorothy Davies, Margie Brooks, Carol Connell, Betty Ashton, Bernice Volk.

Seated: Lois Hodges, Ruth March, Mary Jane Simpson, Kathleen Aline, Miss Rowe, Miss Rhodes, Miss Van Oosten, Connie Lund, Mary Lou LaMotte, Emma Lawsen, Kay Samson.

Not Pictured: Helen Whittaker, Frances Taleff, Georgina Shrupp, Rhoda Schneider, June Lots, Maxine Haynie, Helen Campbell.

OFFICE	FIRST SEMESTER	SECOND SEMESTER
President	CONNIE LUND	KATHLEEN ALINE
Vice-President	KATHLEEN ALINE	MARY JANE SIMPSON
Secretary	MARY LOU LaMOTTE	RUTH MARSH
Treasurer	RHODA SCHNEIDER	KAY SAMSON
Sponsors	MISSES RHODES, VAN OOSTEN,	and ROWE

The Home Economics club was organized February 15, 1923, and has been an active club since that time. At present there are forty-six members and three sponsors. The purpose of the club is to give its members a happy girlhood and help each girl improve herself.

This last fall the club gave a dinner honoring Miss Mary Kimball, a former sponsor, and presented her with a gift in appreciation for her work with the club.

The club presented the Home Economics Department with a Westinghouse Automatic electric roaster, a new lamp shade for a floor lamp purchased a number of years ago, and a new I. E. S. floor lamp.

The project of the club this year was to dress a family of dolls in the gay ninety period, and to make the family kitchen.

The club is a member of the Montana Home Economics Association and thereby affiliated with the American Home Economics Association. The members hope to be of service to their department, school, homes, community, and the nation.

BUSINESS CLUB

Top Row: Marilyn Drapes, Colleen Crowley, Violet Westman, Charles Tintinger, Angela Motteucci, Delores Nelson, Elizabeth George, Margery Gebauer, LaVon Robinson.

Third Row: Elaine Browning, Lorraine Olson, Dorothy Rush, Ruth Anderson, Marion Peterson, Virda Lee Fergason, Ferne Battleson, Ruby Aznoe, Dorothy Johnston.

Second Row: Freda Good, Ruth Syms, Betty Miller, Doris Mann, Margaret McGivern, Marguerite Kittams, Helen DeMarco, Joyce Bowcott, Louise McCarthy, Mary Antonich, Mr. Erickson.

Seated: Foula Demopoulos, Gladys Keaster, Shirley Cowell, Robert Adams, Bertha Javornik, Bruno Pacini, Margaret Maberry, Eloise Rhein, Elsie Richeson, Carol Miller, Lorraine Good.

Not Pictured: Helen Luini, Leona LaValley.

OFFICE	FIRST SEMESTER	SECOND SEMESTER
President	BERTHA JAVORNIK	BRUNO PACINI
Vice-President	BOB ADAMS	MARGARET MABERRY
Secretary	SHIRLEY COWELL	BERTHA JAVORNIK
Treasurer	BRUNO PACINI	ELOISE RHEIN
Sponsor	MR. ERICKSON	MR. ERICKSON

The purpose of the Business club is to acquaint the students of the commercial department with business practices and to keep in close touch with the business men down town.

The club was organized in the fall of 1936 under the sponsorship of Mr. E. G. Reed and Mr. K. W. Erickson.

A special day is set aside each year when members of the Business club and others from the commercial department occupy the clerical positions at Strains. A percentage of the sales is donated to the school for the purpose of buying new equipment.

A get-acquainted party held for new members started the club season. Later activities were the annual barn dance, a roller-skating party, a field trip, a theater party, and the operation of a concession in the Booster carnival. The annual picnic climaxed a most successful year.

The Business club has been striving especially this year, to attain a better record in its Placement Bureau.

PLAYERS CLUB

Top Row: Beth Hamilton, Doris Smith, Orra Lundgren, Marley Austin, Glenn Smith, Nellie Mae Zukerhorn, Stanley Wheeler, Jacqueline McLellan, Shirley McDonald.

Second Row: Shirley Snippen, Viola Williams, Bob Hamer, Dorothy Herman, Bonnie Miller, Marilyn Hillstrand, Demos Demopoulos, Charlotte Parks, Gloria Setterstedt.

Seated: Betty Steller, Foula Demopoulos, Hal Conrad, Eleanor Erickson, Miss Clinton, Artha Lewis, Matt Pelto, Marie Stablein, Kenneth Moore.

Not Pictured: Elizabeth Hartman, Beverly Britton, Carol Ellis, Herbert Humphrey, Rachel Hansen, Margaret Evans, Betty Grant.

Since the Players club has been an apprentice group this year, there have been no officers and no formal planned activities. For the first time in the five years of the existence of the organization, the Players club was opened to freshmen and sophomores in order that under-classmen might have the opportunity of appearing in assembly programs, helping with ticket sales for plays, and working in the skit for the Booster carnival.

From this group will be drawn along with new apprentices, the nucleus of an active group for next year. The aim of having no officers and no formal program was to give each member the chance to assume some measure of leadership, initiative, and responsibility.

This year's activities included a novel initiation in which each member introduced himself in dialect or a skit done with another person. The first assembly program was given with the dramatics class and members of the Players club presenting the "Sewing Circle." For the Booster carnival the members alternated casts in "Weinies on Wednesday." They also had the checking booth.

As an honorary group, the National Thespian organization works with and in the Players club. These members who have appeared in a sufficient number of parts are chosen for this honorary group which includes student actors from all over the country. The local group has done much to promote acting in our school. The National Thespian Society is open to all students who can earn a unit of credit by performances.

A. R. T. CLUB

Top Row: Ora Lundgren, Aaron Schenk, Bob Hickman, Richard Carson, Wendell Hanson, Duane Siperly.
Second Row: Margaret Alt, Barbara Rubens, Agnes Root, Ruth Boyington, Eunice Evens, Eileen Arouni, Janice Johnson, Virginia Fleming.
Seated: Gladys Keaster, Marilyn Drapes, Betty Nelson, Mr. Conrad, Ruth Parson, Martha Ludwig, Frances Lee, Charlotte Markman.
Not Pictured: Dona Roushar, Janet Thraff, Jim Knudsen.

OFFICE	FIRST SEMESTER	SECOND SEMESTER
President	ORA LUNDGREN	ROBERT HICKMAN
Vice-President	MARGARET ALT	ORA LUNDGREN
Secretary	RUTH PARSON	RUTH PARSON
Treasurer	RUTH PARSON	RUTH PARSON
Sponsor	MR. CONRAD	MR. CONRAD

The A. R. T. club, standing for the Able-R-Tists and sponsored by Mr. C. H. Conrad, was organized in 1937. The club grew from a demand for an organization concerned with the encouragement of creative art among high school students. This organization developed from the Sculptors' club, formerly led by the same sponsor.

A limited enrollment is set by the club's constitution and members within that quota are accepted only upon the club's voted approval of written applications. This limits the membership to only those individuals interested in art and who can meet the requirements of the organization.

Two meetings each month are spent upon group project work and two upon individual projects. In this way the members may branch out in whatever fields of work they most desire. Through this method, they learn to handle many new mediums.

The club has been active in school functions. Each year the club sponsors a booth at the Booster Carnival and uses clever hand-made articles for prizes. It sponsors an annual art exhibit each spring and purchases for the school two good pictures every year.

FORUM CLUB

Top Row: Carol Miller, Alice Treweek, Florence Haveley, Sibyl Flaherty, Frances Flaherty, Clista Mansfield, Marjorie Cole, Patty Jordan, Margaret Severance.

Second Row: Edith Ayers, Caroline Meisel, Viola Williams, Virginia Paskvan, Betty Madison, Mary Thomas, Doris Fagenstrom, Helen Eickemeyer, Virginia Polich, Nellie Mae Zuckerhorn.

Seated: Kathleen Cogley, Eleanor Erickson, Marjorie Chapman, Marilyn Hillstrand, Betty Nelson, Miss Sponheim, Mary Helen Mathieson, Marcia Ann Lee, Shirley Scott, Mary Jane West, Charlotte Markman.

OFFICE	FIRST SEMESTER	SECOND SEMESTER
President	ELEANOR ERICKSON	BETTY NELSON
Vice-President	MARY HELEN MATHIESON	MARCIA ANN LEE
Secretary	MARILYN HILLSTRAND	MARY JANE WEST
Treasurer	MARJORIE CHAPMAN	MARY HELEN MATHIESON
Parliamentarian	MARJORIE COLE	SHIRLEY SCOTT
Spansor	MISS SPONHEIM	MISS SPONHEIM

The Forum was organized twenty years ago by Miss Mayme Murchie. The club was started for the purpose of furthering the debating activities of the girls. To become a member a girl first hands in her application, and when she is called it is her duty to have a speech prepared. She is then voted on by the members, and, if she is to become a member, initiated.

The Senate is the boys debating club and the traditional rival of the Forum. One of the highlights of each year is the annual Forum-Senate banquet and dance. The Forum and the Senate also have a debate each year, and, as usual, the girls defeated the boys.

Each spring this organization sponsors the Extemporaneous Speaking contest. This contest assumes a position of major importance among the school activities. Any student in the school is eligible to enter the contest. The winner goes to Bozeman to enter an all-state contest during high school week.

The Forum usually sponsors two booths in the annual Booster carnival. One is either a play or a vaudeville, and the other is different each year.

THE SENATE

Top Row: Emmett Epley, Bob Mansfield, Junior Engel, Winston Barkemeyer, George Babbe, Bill Hoffman, Frank Fogarty, Fred Healey, Jim McCarthy.

Second Row: Richard Bottomly, Tom Fragrelius, Frank Murphy, Glen McDonald, Wilson Nicoll, Bob Courtnage, Leo Graybill, Bob Hoffman, Tom Busha, John White, Julius Wuerthner.

Seated: Joseph Corcoran, Joe Kennard, John Wuerthner, David Ayers, Mr. Hedgecock, Al Jewett, Eugene Bottomly, Jerome Silk, David Davidson.

OFFICE	FIRST SEMESTER	SECOND SEMESTER
President	WINSTON BARKEMEYER	WILSON NICOLL
Vice-President	BOB COURTNAGE	GEORGE BABBE
Secretary-Treasurer	JULIUS WUERTHNER	EMMETT EPLEY
Executive Board	EMMETT EPLEY, LEO GRAYBILL	ALFORD JEWETT
Marshal	FRANK FOGARTY	BOB HOFFMAN
Sponsor	MR. HEDGECOCK	MR. HEDGECOCK

For the last twenty-six years the Senate has been one of the highest functioning, most well known, and most distinctive clubs in this school. On its roll call have been the names of the most prominent members of our student body. It was established to promote debating and public speaking among the boys, and throughout its existence the club has kept and followed this ideal. This year, along with its other activities the club took up the study and practice of parliamentary law. This has added much to the values already received from the club.

Each year the Senate sponsors the intramural debate tournament and also the Forensic Experience Progression which was newly inaugurated this year. This preliminary work starts the new debaters out right and gives all a complete and usable stock of information. The Senate holds the first all-school dance of the year and has many joint activities with the Forum such as a yearly feud in the form of a debate, a banquet, and in the spring a picnic.

In order to further the progress of the Speech Department, the group voted to have a cabinet made in which the records made by the speech students might be kept on file for future reference. This cabinet is to be made in the Manual Training Department and will be ready for use in September.

SCRIVENER'S CLUB

Standing: Kathleen Senecal, Dorothy Nelson, Mr. Parker, Joan Sauer, Muriel Wilson.
Seated: Florence Havely, Carol Miller, Alice Treweek, Rosanne Doty, Dorothy Herman, Jean Wallace, Frances Oswald.
Not Pictured: Helen Powell.

OFFICE	BOTH SEMESTERS
President	HELEN POWELL
Vice-President	CAROL MILLER
Secretary-Treasurer	DOROTHY HERMAN
Editor in Chief	ROSANNE DOTY
Fiction Editor	CAROL MILLER
Non-Fiction Editor	HELEN POWELL
Poetry Editor	DOROTHY HERMAN
Business Manager	ALICE TREWEEK
Sponsor	MR. PARKER

The Scrivener's club was established in 1931. It was known as the Young Authors club at that time and was under the leadership of Miss Edna King. In 1937 Mr. Parker became the club's sponsor and continues at the present time.

The purpose of the club is to encourage young writers and to assist them in getting some of their work published in their magazine, the Jackpot. This magazine consists of stories, poems, or any other literature contributed by students and accepted. The magazine was first entitled The "Bisonette" and was later changed to the "Jackpot".

This year the members consist wholly of girls. The group meet on the average of twice a month. In the meetings the members write stories and poems which are discussed by the entire group in which both the good and bad points of the production are commented upon.

Events of the year included an initiation party at the first of the year, a punch throwing booth at the Booster carnival, the publication of the Jackpot, and a picnic at the close of the school year.

LIBRARY DUTY

Top Row: June Wardien, Doris Kaye Smith, Florence Feldman, Dorothy Leslie, Joyce Thompson, Alice Ripplinger.

Second Row: Betty Parsons, Angeline Malisani, Connie Galvin, Rosanne Doty, Kathleen Senecal, Margaret Alt.

Seated: Betty Cravens, AlVerna Taylor, Peggy McNally, Miss Geyer, Margaret McIntosh, Emma Lawsen, Mary Lou LaMotte.

Not Pictured: Marie Christoferson, Evelyn Taylor, Maxine Haynie, Lucille Clodfelter, Georgina Schrupp.

OFFICE	BOTH SEMESTERS
President	MARY LOU LaMOTTE
Vice-President	MAXINE HAYNIE
Secretary	JOYCE THOMPSON
Sponsor	MISS GEYER

The Library club is made up of library assistants only. There were twenty-two members this year.

The primary purpose of this group was to teach the members something about the library profession. A little about books, their acquisition and handling in a library, and how to work with and for the other members of our student body made up the greater part of this assignment. The assistant knew how and where to find books in the library, she could locate the items indexed in the readers guide, and she could even patch worn books and mend torn pages. Library duty was not just another assigned class, but it was a service which played an important part in G. F. H. S. school life.

Library meetings were irregular but interesting. The librarian lectured about the fine points of library routine in our own library and something about library work as a profession.

Library club work was not always work. There was always time for a bit of fun after hours during busy days. A Christmas party concluded 1939's activities, a splash party began the semester—and there were picnics and more splash parties impending for spring.

"Yes," said the librarians, "Library work was worth while."

BIOLOGY CLUB

Standing: John Margaris, Al Swanberg, Welden Smith, Robert Gillis.
Seated: Elizabeth George, Evelyn Ackerman, Marion Austin, Miss Pickering, Mary Jane Fey, Margery Gebauer, Mercedes Connell.
Not Pictured: Jack Fritz, Carl Kimball, Don Palo, Louise Bauer, Annabelle Jesicko, Jeanne Johnston.

OFFICE	BOTH SEMESTERS
President	AL SWANBERG
Vice-President	MARGERY GEBAUER
Secretary-Treasurer	MARION AUSTIN
Sponsor	MISS PICKERING

The purpose of the Biology club, which was organized in 1930, is to give the members a more thorough and extensive study of botany and zoology. Students in the club observe nature on field trips, make reports, and have round-table discussions on findings and specimens collected while in the field. Members are also given a chance to study extensively on their own—anatomy, microscopical technique, and the various subsciences coming in the realm of biology.

This semester the club had a round-table discussion on evolution in which every member participated and gave his or her opinion on the subject. Stock specimens were studied as well as literature on the subject. Much of the time during the second semester was devoted by members to dissection, and microscopy in which the members learned valuable technique as well as received extensive knowledge on the subjects.

The club again this year sponsored a novel duck-shooting booth at the Booster Carnival, one of the attractions of the carnival. The club regularly meets every second and fourth Wednesday of the month.

OFFICE DUTY

Standing: Marcelyn Kranz, Rosemary Milch, Lenore Engle, Angeline Malisani, Maxine Johnson, Sybil Risley, Peggy Jo McNally, Florence Soper, Ruby Manning.
Seated: Helen Nolde, Marie Olds, Betsey Carroll, Mrs. Pulver, Miss Nolde, Helen Eickemeyer, Betty Saylor, Erma Hoffman.

For eleven years girls have been assisting the office force by running errands, checking attendance, filing, sorting mail, answering the telephone, and performing other duties under the classification of office routine. The first and most important duty of the girls in the office is to check the attendance. Slips are collected from each classroom and the names listed on these slips are recorded on the daily absence abstract. It is the office duty girl's job to check this record each period. As this task requires only a small part of the period, then she busies herself with the many other duties in any office. This gives the girls training in office routine, technique in filing, a knowledge of records, and it teaches them courtesy in an office by dealing with others in person and over the telephone. All this gives the girls poise and confidence in themselves.

Only girls with a high scholastic record can become members of this group, and preferably juniors, seniors, or post graduates. All girls on the office duty staff receive one-half credit toward graduation. They report to the office for one hour each day just as they would to any academic class.

LE CERCLE FRANCAIS

Top Row: Beverly Britton, Bessie Probst, Kay Demopoulos, Helen Cogley (not a member), Marybelle Jackson, Muriel LeMay, Elaine Konesky.

Third Row: Anna McGee, Rosemary Little, Marjorie Fay, Margaret King, Shirley Cowell, Tom Lackous, Tom Busha, David Ayers, Glenn Smith.

Second Row: Mr. LeRoux, Eileen Arouni, Jacqueline Webb, Virginia McCauley, Jean Magnuson, Ferol Howe, Norma Mericle, Kathryn Knudsen, Marjorie Cole, Sibyl Flaherty, Miss Rathman.

Seated: Mary Helen Mathieson, Rosanne Doty, Eleanor Erickson, Rosemary Gray, Shirley Weise, Betsey Carroll, Connie Eklund, Betty Ingram, Burnell Moy, Pattie Holland, Duane Austin.

Not Pictured: Kathleen Cogley.

OFFICE	BOTH SEMESTERS
President	BETSEY CARROLL
Vice-President	CONNIE EKLUND
Secretary	SHIRLEY WEISE
Treasurer	BETTY INGRAM
Sponsors	MISS RATHMAN and MR. LeROUX

Le Cercle Francais was first organized in November, 1929, under the sponsorship of Miss Mary Leaming. The purpose of the club was to further interest in French. At first one class period a week was used for the club's activities. Now the club, with forty active members meets on the second and fourth Wednesdays of each month.

A major project of the club this year was the sponsoring of a memorial to Miss Mary Leaming, who died during the summer of 1939, having been the club's sponsor for ten years. The memorial is composed of a bookcase, bearing a plaque with her name and dates upon it, in which are books that belonged to Miss Leaming. The club hopes to add to this collection to build up a French library.

This year the constitution was revised, and the club concentrated on club programs. The programs were varied, interesting, and amusing. A Leap Year dance on April 13 was a great success. The Fortune Telling booths at the Booster carnival and a float in the Roundup Parade were other activities of the year. The last big activity was a French Peasant Picnic at which only French was spoken.

HOUSE DIVISION

Top Row: LaVerne Mikelson, Marjorie Vining, Marie Calvert, Nina Tucker, Margaret Evans, Audrey Bailey, Eloise Rhein, Lilah Forsythe, Louise Janetski.

Third Row: Howard Steiner, Jessie Teague, Lorraine Stacker, Betty Madison, Marjorie Peterson, Margie Swartz, Mary Wood, Margaret King, Jim Crouch.

Second Row: Mr. Patton, Helen Vaaler, Marjorie Wampler, Ruth Nelson, Jean Ensign, Doris Erlandson, Patricia Taylor, Violet Westman, Barbara Rubens, Richard Bumgarner, Mr. Bergren.

Seated: Elizabeth Gallehon, Donald Manning, Irene Grdich, Dorothy Wilcocks, Roy Erickson, Helen Sutherland, Elaine Browning, Don Surface, Mary Throm, John Corcoran.

Not Pictured: Margery Gebauer, John Thurman, Delaine Thisted.

The House Division and the stagecraft classes were originally known as the Tormentors club which was organized in 1929. As an organization was needed for ushering at school productions, the group was divided into two sections. One group became the present stagecraft class and the other group took the name of the House Division.

This organization has about thirty-five members. It provides ushers and ticket sellers for the high school auditorium and also furnishes ushers for the reserved section of the stadium during the football season. The members also take charge of the exchange of tickets for reserved seats.

The meetings of the House Division are not regular. They hold meetings only when something of importance is to be decided or in order to make a schedule for those who are to usher or work at the ticket booth.

This club was for boys only when it was first organized, but three years ago it was opened to girls. Many girls availed themselves of the opportunity to become members, and today girls constitute a majority of the members.

The House Division sponsors at least one concession and often more than one at the annual Booster carnival. For the past few years this club has sponsored the nail driving and the billiard ball concessions.

The club is sponsored by Mr. Earl Patton and Mr. Ernest Bergren.

JUNIOR RED CROSS CLUB

Top Row: Elaine Moses, Mary Jane Fey, Marian Austin, Joyce Siegling, Helen Harris, Ardis Lapeyre, Violet Shaw, Mildred Harpley.
Seated: Delores Nelson, Barbara LaValley, Margery Gebauer, Miss Velikanje, Mrs. Morris, Elizabeth George, Fanny Williams, Lorna Knudsen.

OFFICE	FIRST SEMESTER	SECOND SEMESTER
President	MARGERY GEBAUER	MARGERY GEBAUER
Vice-President	ELIZABETH GEORGE	BARBARA LaVALLEY
Secretary-Treasurer	DOLORES NELSON	ELIZABETH GEORGE
Sponsors	MRS. MORRIS and MISS VELIKANJE	

The purpose of the Junior Red Cross club is to sponsor the Junior Red Cross membership drive in the high school, carry on welfare activities connected with the school and community, and to send cheer to students who are ill in the hospitals.

The Junior Red Cross club was organized October 8, 1936. There are seventeen enrolled members in the club this year. The club's motto is "We serve."

The club's major activities were the Junior Red Cross membership drive and work for the hospitals and the assistance given the Senior Red Cross when necessary. Boxes for the soldiers at Fort Harrison were filled with miscellaneous articles and sent at Christmas time. Club members visited the hospital as one of their minor activities.

This year the club meetings were used for the discussion of problems and affairs as they arose. The club sewed fifty-four pediatric garments for the hospital. These were featherstitched and marked with the floor number. At the Booster carnival the club operated a roulette wheel.

SCIENCE CLUB

Top Row: Don Sigvardt, Bob Courtnage, Dorothy Brovan, Bob Breitenbucher, Wallace Rutherford, Dean Danforth, Gloria Beaudette, Gilmore Gemar, Gerald Hurley.

Second Row: Bertha McKee, Clark MacDonald, John Wuerthner, Peggy McNally, Louise Janetski, Art Parsons, Don Beaudette, Harold Fransen, Pat Erickson, Gertrude Hodge.

Seated: Tom Fagrelius, Marianne Slack, Jane DePue, Don Suhr, Mr. Hancock, Lyman Robinson, Betty Bross, Mary Ann Klaue, Jim Gendreau.

Not Pictured: Bill Hanson, Art Johnson, Sam Juvick, Helen Powell, Hugh Sprague.

OFFICE	FIRST SEMESTER	SECOND SEMESTER
President	DON SUHR	DON SUHR
Vice-President	LYMAN ROBINSON	HUGH SPRAGUE
Secretary-Treasurer	BETTY BROSS	BETTY BROSS
Sponsor	MR. HANCOCK	MR. HANCOCK

The Science club, sponsored by Mr. Cyril Hancock, is in its first year of existence.

This club was organized for the purpose of stimulating interest in science and to help the members discover the importance of science in a modern world.

During the year the club has taken many interesting field trips. Among these have been the trips to local industrial and municipal institutions. One outstanding trip was an all day geological excursion to Neihart. Mr. C. A. Newby, a geologist, accompanied the club and explained the various geological formations along the way. Other trips were made to the Sapphire flour mill, the Western Union telegraph office, the wire mill, the electrolytic plant, and the zinc plant at the Smelter. At the Water Works the club saw the operation of filters and how clorine was added to the water for purification. The surgery, the kitchen, the wards and the laboratory, were visited at the Columbus hospital.

At one meeting Dr. F. K. Waniata spoke on social diseases. The club had sound movies at the Booster carnival, and the year's activities culminated in a nature study picnic.

NATIONAL FORENSIC LEAGUE

Top Row: Jean Jack, Patty Jordan, Julius Wuerthner, Tom Busha, Edith Ayers.
Second Row: Helen Cowell, Bob Hoffman, Frank Murphy, David Ayers, Jim Derandel, Nellie Mae Zuckerhorn.
Seated: Sybil Flaherty, Leo Graybill, Margaret Severance, Mr. Hedgecock, Wilson Nicoll, Ed Edwin, George Babbe.
Not Pictured: Eleanor Erickson.

OFFICE	BOTH SEMESTERS
President	MARGARET SEVERANCE
Secretary-Treasurer	WILSON NICOLL
Sponsor	MR. HEDGECOCK

The National Forensic League is an honorary speech society. Its purpose is to promote interest in interscholastic debate, oratory, and public speaking.

An octagonal shaped key with the traditional lamp of knowledge and an open eye inscribed on it is the emblem of the society. Jewels are placed in the eye according to one's rank in number of points earned. The ruby designates the highest degree which may be held by a member.

In order to become a member of the National Forensic League, one must engage in at least five interscholastic debates and rank in the upper two-thirds of his class.

Since Great Falls debaters participated in more than one hundred interscholastic debates this season, membership in the local National Forensic League was greatly increased with the admittance of eleven new members this year.

The National Forensic League sponsors a Declamation contest each year to determine the school champion.

DEBATE SQUAD

Top Row: Edith Ayers, Nellie Mae Zuckerhorn, Patty Jordan, Helen Cowell, Jean Jack.
Second Row: David Davidson, Frank Murphy, Bob Hoffman, George Babbe, Joe Kennard, Jim Derandel, John White.
Seated: Leo Graybill, Margaret Severance, Wilson Nicoll, Mr. Hedgecock, Sybil Flaherty, Julius Wuerthner, Jr., Tom Busha, David Ayers.

The debate season opened with members participating in the Forensic Experience Progression.

Five debaters journeyed to Missoula December 1 to take part in a practice tournament and debate clinic. They met teams from all over the state and although they were just for practice, they won all their debates. They were the only teams to do this.

December 14 marked the beginning of the intramural debate tournament: the question for this year was: "Resolved; That the Federal Government should own and operate the Railroads." Bob Hoffman and Julius Wuerthner, Jr. were the winners of the intramural debate finals.

February 17 sixty-four speakers from twelve schools participated in a non-decision debate tournament here. There were fifty-eight debates with four speakers each. Schools represented were Belt, Conrad, Cut Bank, Fort Shaw, Geraldine, Havre, Helena, Lewistown, Power, Simms, Stanford, and Great Falls.

Debaters represented Great Falls at non-decision debate tournaments in Fort Benton, Lewistown, and Conrad.

Five students from Circle, Montana, debated Great Falls before the speech classes.

Five debaters made a two-day trip to debate teams in Helena, Missoula, Butte, and Bozeman. Montana School of Mines freshmen and Great Falls teams engaged in a parliamentary debate in Butte.

Leo Graybill and Wilson Nicoll won first in the North Central district debate tournament by defeating Conrad. They went to the state contest at Montana State University during interscholastic week, May 9 to 11 and won.

Last year Great Falls placed second in the state debate finals.

BAND

Top Row: BASSES: David Ayers, Bob Evanson. SAXOPHONES: Walter O'Fallon. DRUMS: George Page, Leslie Kleiv. BASSES: Bob Hoflin, Bob Randall, Bob Daly.

Fourth Row: TRUMPETS: Roy Richards, Frank Holman, Stuart Storm, James Teague. DRUMS: Scott Stanley, Dale Schroeder, Scott Warden, Bob Young. TRUMPETS: Clarke Dawson, Jack McManus, Ed Wilson, Marvin Anderson, Ethel McKay, Jim Hasterlik.

Third Row: FLUTES: Phyllis Bassett, Dorothy Wilcocks, Jessie Teague, Maxine Johnson. PICCOLO: Beverly Conrad. OBOE: Betty Madison, Marilyn Madison. BASS CLARINET: Lorraine Reed. SAXOPHONES: Ray Lewis, Clarence Stark, Howard McFerrin, Ernest Johnson. BARITONES: Weldon Seaton, Ray Hankey, Bob Yager, Jack Parchen.

Second Row: BELLS: Mary Helen Mathieson. CLARINETS: Janice Johnson, Barbara LaValley, Ruth Mullis, Carol Miller, Alice Treweek, Pat Hagen, Muriel Wilson. FRENCH HORNS: Jean Wallace, Jim McManus, Rosanne Doty, Bud Karaffa, Edward Matz, Helen Sutherland.

First Row: DIRECTOR: Charles A. Richards. TWIRLERS: Mitzi Brennan, Duane Austin. CLARINETS: Elizabeth Gollehon, Bob Wiprud, Kenneth Hood, Julius Rinnan, Dean Dundas. TWIRLER: Marjorie Thorndike. TROMBONES: Lane Briggs, Bob Breitenbucker, Bob Courtnage, Hal Conrad, George Melvin, Wayne Tappon, Bob Sherman. TWIRLER: Lois Carlson. TROMBONES: Jack Jesseph. TWIRLER: Doris Dallenbach. DRUM MAJOR: Wilma Clavier. INSET: Mr. Richards.

Not Pictured: TROMBONES: Stanley Valacich. TRUMPETS: Winston Barkemeyer, Annabeth McDowell, Fred Healey.

"Harmony is sweet, and perfection is a swell idea" might seem to be a good introduction to the following section on Great Falls High School Music Activities. Led by three intrepid and amiable faculty members, Mr. Barr, Miss Decker, and Mr. Richards, our school boasts one of the finest music setups in the state—with over 400 students participating in the five major and many subsidiary organizations. The inner organization cooperation and friendly rivalry by the band, orchestra, and chorus members would be hard to find excelled in any school. To give some idea of the amount of school service rendered by these organizations one has only to look at the 70 service letters and 30 chenille letters awarded to music organization members this year all won for superior and active musicianship in the school's various organizations, and the following "round up" of their activities.

The Great Falls High School Band is outstanding in the state.

The band played at all the football and basketball games. They also made two trips this year, one to Helena and the other to the championship game at Billings.

During the Class A divisional tournament held here, the band performed with battery lights clipped onto their uniforms. This produced a startling effect.

Besides taking part in several assemblies and Roundup Day, the band gave several concerts. The Spring Festival, which was the last concert of the year, included the band, orchestra, and the choruses.

CHORUS

Members of the A Cappella Choir are:

SOPRANOS: Margaret Buchman, June Deardorff, Marion Floberg, Marjorie Foster, Artha Lee Lewis, Bertha McKee, Nancy Olson, Elaine Samuels, Mariane Slack. ALTOS: Eileen Arouni, Maudie May Baltzell, Shirley Driscoll, Jean Gray, Clista Mansfield, Carolyn Meisel, Sybil Risley, Shirley Silloway, Marjorie Thorndike, Doris Trunkle. TENORS: Dick Bartlett, Lloyd Hunt, John Mitchell, Kenneth Moore, Mervin Rowell, Joe Thiebes, Bill Upshaw. BASSES: George Babbe, Tom Black, George Drapes, Walter Gnojek, Don Greaves, Bob Parker, Logan Rogers, Ken Schrammeck.

THE CHORUSES

The Choruses as they appeared in the December, 1939, version of the school's annual Christmas Concert. Note the members of the blue-robed Senior A Cappella Choir in the cross formation, in which they and their fellow students sang Handel's famed "Hallelujah Chorus" as a finale to the Messiah Study Program that formed the second half of the concert. Also on the program were special numbers by the Senior Girls' Chorus and Beginning Mixed Chorus; the Senior Mixed Chorus and A Cappella Choir members carried the major work of the Messiah presentation.

Bigger than ever before the choruses have enjoyed a profitable year and are looking forward to an even better year ahead. Activities of the year have included a Senior Mixed Chorus Concert at the Montana Educator's Convention in October, the Christmas Concert, an eighty voice boys' chorus and one hundred twenty-five member boys' Minstrel Show (the girls were in the orchestra), a one hundred fifty voice Combined Girls' Chorus Radio Broadcast, an April concert with the advanced Orchestra, a Boys' Chorus appearance on the annual Band Concert, separate and joint numbers in the annual May festival, and performances by the Senior Mixed and Girls' A Cappella Choirs and various vocal ensembles, including a Boys' Octet (all members of the Senior A Cappella Choir) in which several of the school's leading athletes stepped out to make vocal history as well. More power to the men!

ORCHESTRA

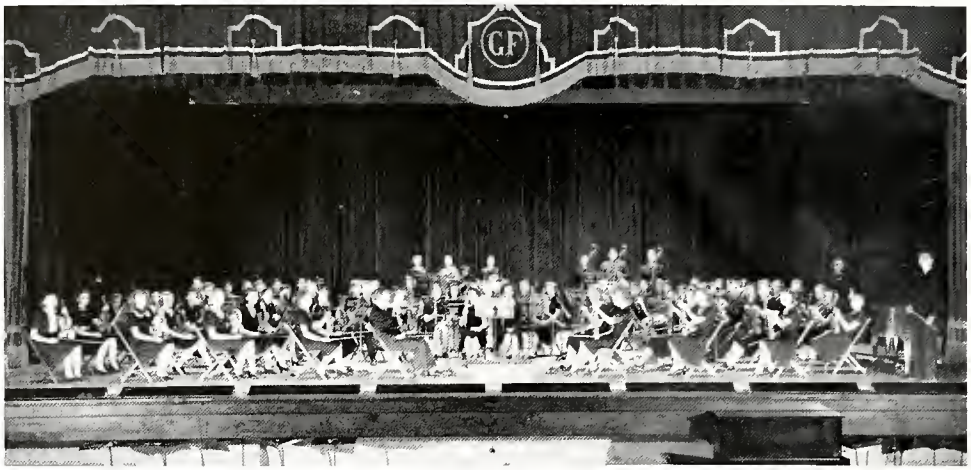

The first ones listed are members of the Little Symphony Orchestra.

FIRST VIOLINS: Charles Francis, Mavis Miller, Shirley Greeley, Lavon Robison, Janice Johnson, Elaine Browning, Margaret Wideen, Madelyn Higgins. SECOND VIOLINS: Marjorie Wampler, Thorfin Skaar, Helen Smith, John Joers, Jim Crouch, Emmett Epley, Martha Ludwig, Evelyn Tapp. VIOLAS: Mary Jane Fey, Shirley Scott, Ariss Johnson, Marian Austin, Doris Peterson, Virginia Nelson. CELLOS: Lloyd Hunt, Sibyl Risley, Evelyn Johnson. BASSES: Dean Danforth, Walter Gnojek. OBOES: Betty Madison, Iris Hultberg. FLUTES: Maxine Johnson, Jessie Teague. CLARINETS: Bill Upshaw, Muriel Wilson, Alice Treeweek. TRUMPETS: Winston Barkemeyer, Ethel McKay, James Teague. TROMBONES: George Melvin.

FRENCH HORNS: Rosanne Doty, Herb Sutherland. SNARE DRUM: Scott Warden. PERCUSSION and PIANO: Doris Gilchrist, Robert Gillis, Dorothy Sirola. FIRST VIOLINS: Irene Antonich, Lurana Preston, Marley Austin, Harold Ewing, Gladys Cole, Lowell Fischer, David Phillips, Marjorie Dohmeyer, Irene Jazovnik.

SECOND VIOLINS: Earl Nelson, Bob Elliot, Clarence Mehl, Atlanta Brees, George Jorgenson, Rosemary Little, Dorothy Herman, Barry Nolan, Lamar Hunt, Mary Louise Ashworth, Merla Peden, Eunice Evens, Jean Owings, Jack Frost, Margaret Newman. VIOLA: Shirley Kremer. CELLOS: Marilynn Drapes, Edythe Stoinoff. BASS: Kenneth Lovell. FLUTES: Janet Settle, Agnes Root. TROMBONES: Hall Conrad. PERCUSSION: Edith Ayers.

The Orchestra—As Big and Fine as Ever

The orchestra—as big, and as fine as ever—lived up to its ever growing tradition of high and higher musical standards with its usual number of fine performances.

The large Senior Symphony played for the Montana Educators' Convention in October, gave a radio concert early in January, played a joint concert with the advanced choruses in April, and participated in the May festival.

The Little Symphony of selected players from within the larger unit took part in the Christmas program, played for all plays, the Tuesday Music club and the Montana School-Board's Convention, and made its annual spring concert trip—this year to Shelby and Cut Bank—as guests of the high schools and a generous public. A dinner ensemble of fourteen players from within the Little Symphony made quite a hit locally and earned themselves several free meals in addition to having a bit of musical fun.

MINSTREL SHOW

CAST

Interlocutor - - - - - - - - - - - - - - George Babbe

End Men on the Right:

Morpheus - - - - - - - - - - - - - - Matt Pelto
Nasturtium - - - - - - - - - - - - - - Leonard O'Neil
Rastus - - - - - - - - - - - - - - Allan Ross

End Men on the Left:

Rochester - - - - - - - - - - - - - - Robert Parker
Bones - - - - - - - - - - - - - - Leo Graybill
Snowhite - - - - - - - - - - - - - - Louis Scott

Octet:

First Tenors - - - - - - - - - - - - William Upshaw, Joe Thiebes
Second Tenors - - - - - - - - - - - - Lloyd Hunt, Mervin Rowell
Baritones - - - - - - - - - - - - Merlin Gaskell, Logan Rogers
Basses - - - - - - - - - - - - George Drapes, Tom Black

Chorus accompanist and seventh end man - - - - - - - - Dean Danforth

PRODUCTION STAFF DIRECTORS

E. Lawrence Barr - - - - - - - - - - - - - - - - - Director
Georges LeRoux - - - - - - - - - - - - - - Assisting Director
Connie Meagher, Jane Millikin - - - - - - - - - - - - Dance Instructors
Karl Erickson and assistants - - - - - - - - Publicity and Business Manager
Evelyn Clinton - - - - - - - - - - - - - - - - - Makeup
Artha Lee Lewis and assistants - - - - - - - - Student Costume Committee
Earl Patton & E. L. Bergren, House Division - - - - - Reservations and Ushers
Clemen M. Peck - - - - - - - - - - - - - - - Technical Director
Walter Jensen - - - - - - - - - - - - - - - Stage Manager
Phillip Wells - - - - - - - - - - - - - - - Light Control

Negro spirituals, swinging songs, sparkling comedy, and dancing were included in "Minstrels in Black and White" which was presented February 1, 1940 by the Great Falls High School Music Department under the direction of E. Lawrence Barr assisted by Georges LeRoux.

More than a hundred students took part in the first minstrel production to be presented here. Only five girls appeared in this original minstrel show.

The background, made under the direction of Clemen Peck, was white and fan shaped upon which colored lights played during the performance. A chorus of seventy-eight boys in multi-colored shirts occupied the center of the stage. On the left was the orchestra, and the solo pianist was on the right.

Music was furnished by the Great Falls High School Pep Orchestra.

WHAT EVERY WOMAN KNOWS

Standing: Harold McCollum, Elaine Smith, Howard McFerrin, Dean Danforth, Artha Lewis, Robert Hickman.
Seated: Marjorie Simonton, Matt Pelto, Miss Clinton, Bill Upshaw, Eleanor Erickson.

CHARACTERS

James Wylie	Howard McFerrin	Comtesse	Artha Lewis
Alick Wylie	Dean Danforth	Lady Sybil	Elaine Smith
David Wylie	Harold McCollum	Maid	Marjorie Simonton
Maggie Wylie	Eleanor Erickson	Charles Venables	Bill Upshaw
John Shand	Matt Pelto	Footman	Bob Hickman

"What Every Woman Knows," by J. M. Barrie, was presented May 3 and 4 by the senior class, under the direction of Miss Evelyn Clinton.

It is the story of the rise of a humorless young Scotchman, John Shand, in politics. When he is caught one evening entering the Wylie home to read the books in the library, he promises to marry Maggie, the not very attractive daughter. In return, they must finance his education. He marries Maggie five years later, and she helps him to attain a position in Parliament. He then meets Lady Sybil and falls in love with her. Later he realizes that she cannot help him with his career, and he goes back to Maggie.

Members of the dramatics class which included juniors, seniors, and sophomores, took part in the mob scene in the second act.

Mr. Peck was in charge of the sets and the music was furnished by the Little Symphony under the direction of Mr. Barr.

STAGE DOOR

CHARACTERS

Olga Brandt	Eleanor Hoppin
Bernice Niemeyer	Eleanor Erickson
Susan Paige	Marilyn Hillstrand
Mattie	Audrey DuPay
Mary Harper (Big Mary)	Foula Demopoulos
Mary McCune (Little Mary)	Mary Jane Simpson
Madeliene Vauclain	LaRue Markey
Judith Canfield	Artha Lewis
Ann Braddock	Betty Nelson
Mrs. Orcutt	Eloise Dokken
Kaye Hamilton	Annetta Belzer
Pat Devine	Mariane Slack
Jean Maitland	Jean McNut
Bobby Melrose	Shirley Greeley
Louise Mitchell	Eleanor Ericksor
Frank	Ray Ericksor
Terry Randall	Rachel Hansor
Sam Hastings	Harold McCollum
Jimmy Devereaux	Glenn Smith
Fred Powell	John Mitchell
Lou Milhauser	Jerry McGlenn
David Kingsley	Bill Upshaw
Keith Burgess	Matt Pelto
Dr. Randall	Stanley Wheeler
Larry Westcott	Harold McCollum
Bill	John Mitchell
Adolf Gretzl	Frank Obstarczyk

Stage Door, a comedy written by Edna Ferber and George S. Kaufman, was presented January 18, 1940 by the dramatics class under the direction of Miss Evelyn Clinton.

Stage settings were constructed by the stagecraft classes supervised by Mr. Peck.

Music between scenes was furnished by the Little Symphony Orchestra under the direction of E. Lawrence Barr.

The action in the play takes place at Mrs. Orcutt's boarding house where fourteen stage-struck girls reveal their hopes and ambitions. The main plot has to do with the valiant fight of Terry Randall to resist the temptation of going to Hollywood. With the help of David Kingsley she obtains the leading role in a play which he is going to produce.

Male characters included a few men callers, a movie magnate, and Keith Burgess, a leftist playwright, who goes Hollywood.

THE INIWA

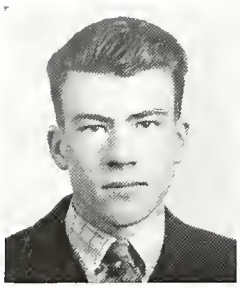

DAYLE MOLEN
Editor—First Semester

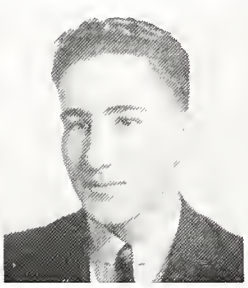

BRUNO PACINI
Business Manager

ED EDWIN
Editor—Second Semester

R. T. STRUCKMAN
Sponsor

Iniwa, the Indian word for Bison, is the name of the weekly newspaper of the Great Falls high school. Twenty-eight issues are published during the year. The Iniwa has a circulation of 1700.

Staff members are selected by the sponsor from students who have completed one semester of journalism instruction. There is a new staff each semester, with the exception of the business manager and the assistant who are appointed by, and work with, the faculty treasurer, Miss Henry.

Iniwa letter awards are given to the editors of each semester and the business manager. The annual extemporaneous writing contest is sponsored by the Iniwa.

At the end of the year a picnic is held by the staffs to finish up a year of work and fun.

EDITORIAL STAFF

EDITOR-IN-CHIEF - - - Dayle Molen
News Editor - - - - Doris Galovic
Sports — Neil MacPherson; Assistants, Mary Thomas and Tom King
Features — Betty Briggs; Assistants, Connie Meagher and Patsy Cole
Music - - - - - Dina Demopoulos
Dramatics - - - Margaret Sherer
Classes - - - - - - Joy Gibbons
Society - - - - - - Ruth Syms
Clubs - - - - - Barbara LaMotte
Editorials - - - - - - Ed Edwin
Cartoonists—Don Jerome, Robert Hickman and Bernard Bubnash

BUSINESS STAFF

Business Manager - - - Bruno Pacini
Assistant - - - - Orra Lundgren
Advertising Manager - - Marie Olds
Distributing and Mailing - Wilma Gardiner

ADVISERS

Faculty Adviser - - - R. T. Struckman
Faculty Treasurer - - Miss Donna Henry

EDITORIAL STAFF

EDITOR-IN-CHIEF - - - - - Ed Edwin
News Editor - - - - - Jayne Selzer
Sports—Art Johnson; Assistant, Louise Hallett
Features—Mary Jane West; Assistants, Margaret McIntosh, Jack Greaves
Picture Editor - - - - Robert Hickman
Music - - - - - - Shirley Tucker
Dramatics - - - - Foula Demopoulos
Classes - - - - - - Delaine Thisted
Society - - - - - Marcia Ann Lee
Science - - - - - - Dorothy Brovan
Commercial - - - - - - Betty Saylor
Speech - - - - - - Virginia Wolfe
Library - - - - - - - Jean Whyte
Cartoonists—Don Jerome, Robert Hickman and Bernard Bubnash

BUSINESS STAFF

Business Manager - - - Bruno Pacini
Assistant - - - - Orra Lundgren
Advertising Manager - Helen Sutherland
Distribution and Mailing - - Joe Hepfner

ADVISERS

Faculty Adviser - - - R. T. Struckman
Faculty Treasurer - - Miss Donna Henry

THE INIWA

FIRST SEMESTER

Top Row: Miss Henry, Patsy Cole, Connie Meagher, Ruth Syms, Margaret Sherer.
Second Row: Orra Lundgren, Mary Thomas, Tom King, Wilma Gardiner, Ed Edwin, Barbara La Motte, Mr. Struckman.
Seated: Doris Galovic, Bruno Pacini, Marie Olds, Dayle Molen, Betty Briggs, Neil MacPherson, Dina Demopoulos, Jay Gibbons.
Not Pictured: Bernard Bubnash, Don Jerome.

SECOND SEMESTER

Top Row: Miss Henry, Dorothy Brovan, Jean Whyte, Shirley Tucker, Helen Nolde.
Second Row: Robert Hickman, Betty Saylor, Delaine Thisted, Louise Hallett, Virginia Wolfe, Jack Greaves, Marcia Ann Lee, Mr. Struckman.
Seated: Foula Demopoulos, Joe Hepfner, Mary Jane West, Ed Edwin, Helen Sutherland, Art Johnson, Jayne Selzer.

THE ROUNDUP

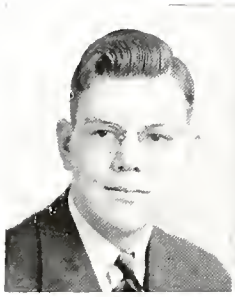

LESLIE KLEIV
Editor-in-chief

MISS BRADDOCK
Sponsor

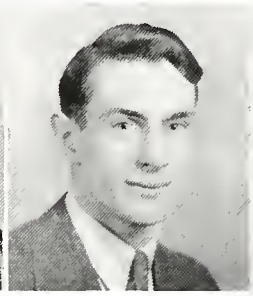

AL JEWETT
Business Manager

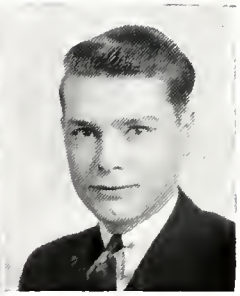

JOE HIRSHBERG
Photographic Editor

MR. BOSLEY
Assistant Sponsor

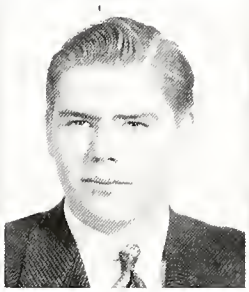

LEONARD LARSON
Athletics Editor

DOROTHY GORMAN
Girls' Sports

MR. PECK
Art Adviser

The Roundup Staff engages in many activities besides the publishing of the school annual. This year the staff sponsored a concession at the Booster carnival, as usual, and a float in the Roundup day parade. They also had charge of the annual Roundup Day Dance. This is a costume dance and is patronized by a majority of the students.

MERCEDES MADDEN
Art Board

RUTH PARSON
Art Board

THE ROUNDUP

DOROTHY PECHTA
Typist

DOROTHY HOGAN
Literary Board

With the publication of The Roundup, we have reached the achieved success in our greatest effort. This success would not have been possible without the cooperation of the faculty, the business men, and the student body, especially those organizations which contributed material, and the subscribers. For this assistance the staff expresses its sincere gratitude.

BETSEY CARROLL
Literary Board

PHYLLIS RUTHERFORD
Literary Board

FOULA DEMOPOULOS
Literary Board

SHIRLEY COWELL
Literary Board

MARCIA ANN LEE
Junior Representative

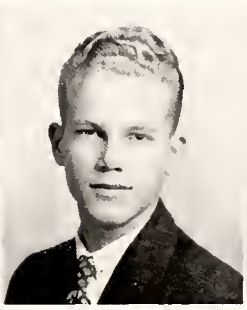

EDWARD JOHNSON
Junior Representative

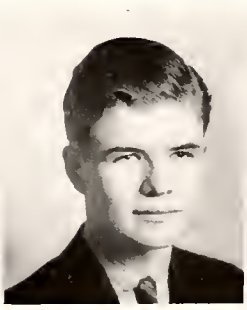

EMMETT EPLEY
Junior Representative

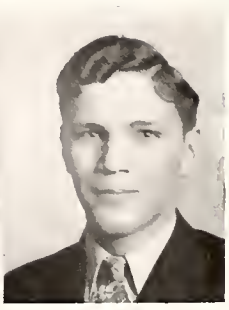

JUNIOR ENGEL
Junior Representative

EXTEMPORANEOUS SPEAKING

This year the annual extemporaneous speaking contest was held in April with entrants numbering about twenty. Eliminations were held on the first day and the field was narrowed to six finalists. Those participating in the final round were Ed Edwin, Margaret Severance, Leo Graybill, Wilson Nicoll, George Babbe, and Shirley Scott.

Wilson Nicoll and Margaret Severance tied for first honors in the school contest. Leo Graybill placed second and George Babbe third.

Wilson represented Great Falls in the district tournament due to Margaret's withdrawal. Great Falls acquired the district championship with Fort Shaw placing second and Belt third.

Wilson will take part in the state contest which is to be held in Bozeman after The Roundup has gone to press.

FORENSIC EXPERIENCE PROGRESSION

The purpose of the progression was to give the students an unbiased outlook on the railroad problem which was the debate theme for the year. This progression, unlike debate, was not intended to present a cure, but was rather for the purpose of ferreting out the causes of the trouble. There were seven stages in all. In the last stage a number of remedies for the problem were considered from all angles. The progression was for the purpose of fostering clear thinking, hence if a member of the group became convinced that his stand was wrong, he was free to change his mind at any time. This type of discussion not only proved to be valuable background for debate but helped to develop clear, analytical thinking.

OTHER SPEECH ACTIVITIES

One of the speech department activities this year was the broadcasting of panel discussions. This was done on Let's Do Some Talking, one of the regular KFBB programs. Each panel had four or five members and there were approximately twelve broadcasts in all. Some of the questions discussed were Extra Curricular Activities, Hobbies, Vocations, and What the Future Holds for Our Generation.

These discussions were valuable in giving experience in speech situations as well as providing practice in radio technique.

Another project of the speech department was a demonstration presented for the Delegate Assembly of the Montana Education Association. Twenty-four students took part in this discussion with the purpose of showing the value of radio in education. These students had studied the problem of electric utilities for several weeks. A recording was made of a program on this same subject broadcasted by the Columbia School of the Air. After listening to the broadcast, the members of the group discussed the problem as presented by a group of students in New York. This is the first time that any part of a Delegate Assembly program has been put on the air. The panel-forum technique was used.

The speech department presented panel discussions and panel-forums on current problems before civic and church organizations, Parent-Teachers' Associations and similar organizations. This provided an opportunity for about fifty different students to appear in discussion groups before the public.

LETTERS OF A SENIOR

September 28, 1939

Dear Cissy,

School again! Since this is my last year it shouldn't be too bad. What little Freshmen! Was I ever that green? Regular classes began on the 9th, but we registered the day before. Not much change in anybody except that we have four new teachers.

On the 12th, band practice began. What a workout! The band and the cheerleaders gave a program on the 15th. We heard the plans for the Everett-Great Falls game—which we lost. Last Wednesday representatives were nominated, and we voted for them today. Last Saturday we played Grand Forks. Gee, we won!

Love,
Babs

October 28, 1939

Dear Cissy,

A week ago, Monday the 2nd, we were entertained by a glass blower. The entertainer blew a glass ship, swan, and several other novel items.

Slapsy (the dear boy) took me to the Butte-Great Falls game on the 6th. Believe it or not, we beat them by one point. The Roundup Staff was announced at a luncheon Monday the 9th. (I'm on the illiterary board). The team went to Missoula the 13th and beat them 20-0. As I had bought a new dress (scarlet—not O'Hara) I was unable to honor Missoula with my presence.

Friday the 17th we had a Pep Assembly. The new good-looking football team was introduced. Yesterday Slapsy and I attended the Havre-Great Falls game, but we didn't see much of it because we were selling candy for the Booster Club. Guess we didn't miss much because it was kind of one-sided. We won 32-6.

I have a lot of homework to do so guess I'll sign off.

Love,
Babs

November 28, 1939

Dear Cissy,

Thursday the 2nd, I took my first step toward graduation by filling out my graduation-picture questionnaire. I bet my pictures will be awful because they are being taken on the 13th.

Looks as if our team's really going to town this year. We beat Helena 25-13 on the 4th.

Chicago must be a funny place because our editor paid it a visit on the 7th (the purpose being the N. S. P. A. Convention) and he hasn't been the same since. Saturday the 11th we sure upset the Montana State Bobkittens 7-0. The band gave a novel exhibition that afternoon. We got gypped on our Thanksgiving vacation this year; they only gave us two days. I made the most of the vacation, though, because I went to the game (championship) at Billings. We came home defeated by a terrible score but in better condition than some—

Signing off for now,
I remain your Great Falls correspondent
Babs

P. S. The Roundup campaign began yesterday. Gee, I hope I win!

LETTERS OF A SENIOR

Dear Cissy, December 30, 1939

This is the first "time-out" I've had since the Roundup campaign began. A junior salesman showed us seniors up by selling 115 Roundups.

Marks came out on the 5th. From the looks of things the "dog house" is going to be minus a dog because my marks went up this six weeks. Slapsy and I gave the Pep Club a treat by attending their dance on the 8th. We thought we were jitterbugs, but it was somewhat one-sided! Gee, I wish Slapsy was a football player so's he could've had one of those flashy letters awarded in an assembly on the 13th.

A clever monkey show sponsored by the Pep Club was given on the 15th (So I heard).

Dad turned Santa earlier this year so's I could have a new formal for the annual Booster Ball on the 21st. My motto during this vacation is "lots of dancing and sleep" and do I like it! Tonight I'm going to the DeMolay New Year's dance escorted by "Guess Who." I'd better start getting ready and "sech," so I'll sign off for now.

Love, Babs

Dear Cissy, January 29, 1940

Well, it's back to the grind I am again. We had hardly come back from vacation before they started passing petitions around for Student-Association officers. Thursday the 11th I did a pretty good job of being attentive during the election assembly.

Slapsy is cultivating darky actions and accents for the minstrel show which is scheduled for the first of February. He came up from the South long enough to take me to the first Basketball games of the season on the 12th and 13th. The University Frosh and Billings proved a little bit too much for us. Our team seems to have been affected by the recent cold wave. (It takes them too long to warm up).

What a week-end! The All-School Play on the 18th and 19th and the Senior Ball on the 20th. The actors and actresses of this school surely put on a good show. Slapsy and I went to the Senior Ball this year and was it ever swell. We Seniors sure know how to give dances.

We received our grades the 26th and lost some good Seniors who made high school in 3½ years. We sure will miss some of these kids.

See you all latah, honey chile!

Babs

Dear Cissy, February 29, 1940

Slapsy made his stage debut in the minstrel show on the 1st. I believe I had "stage fright" more than he had.

They sent out a call for senior-play tryouts on the 16th. I sure hope I'm enough of an actress to get in it. The play hasn't as yet been selected, but it will probably be very good.

For a few days we had to work on the senior questionnaires which were passed out on the 19th. It seems some of this year's graduates are ambitionless.

The city ice carnival was held last week-end and some of the high school students skated in it. The more glamorous girl skaters were maids-in-waiting to the Queen of the Ice.

Nominations for the executive board were made the first of last week and we are now having the elections. Slapsy has been wearing a necktie for the past week. (His idea of campaigning). Somebody nominated him for

LETTERS OF A SENIOR

the Executive Board, and I can hardly put up with him.

Well, my f-r-i-e-n-d, I will leave you for the present.

Love, Babs

Dear Cissy, March 26, 1940

Just think! There are still five more days of vacation. I'm not doing anything in particular—just being lazy. I'm still not over the basketball tournament held on March 6-7-8 for the northern division. Most of the games were thrillers. Great Falls came in third. Slapsy didn't go to the tournament, but my cousin from Helena took me. We had a grand time at the dance after the tournament.

The cast for the senior play was announced on the 1st, but my name wasn't on the list. The kids have been practising every day since then. On the 14th our band and the Bobcat band gave a concert. A bunch of us made up a volley-ball team, and we played our first game on the 14th. It's made up of boys and girls and its name is the Tippy-Toppers (classy huh).

I made the National Honor Society. Do I think I'm smart.

Mes bons sentiments,
Barbore (Babs)

Dear Cissy, April 28, 1940

Ho-hum—at the present time I have surrendered myself to a good case of spring fever—not so much that I'm not able to go places though.

Friday and Saturday the 5th and 6th, Slapsy took me to the Booster Carnival. It was bigger and better than ever. I worked in the Roundup Staff's booth. Saturday the 13th, I stepped out of my usual role and took Slapsy to the French Club's Leap Year Dance. It was a swell affair—music and all.

Friday the 26th, the Business Club, which is one of the most prominent clubs in the school, (I'm in it) gave a sports dance. Slapsy took me, and was I ever sporty (tennis racket and all). The Business Club had their annual High School Day at Strains on Saturday the 27th. Members of the business courses took complete control of Strains. They did o. k. too.

This ought to be enough for now.

Love, Babs

Dear Cissy, June 5, 1940

Am I ever elated today! Oh, the joy of being a woman of the world! Has this ever been a fast moving world lately! The Senior Play, "What Every Woman Knows," was presented the 3rd and 4th of last month. It really was an unusually good play. (Just another feather in the Senior class' hat.)

At last my folks seem to realize that I am old enough to travel unchaperoned. The Track Meet held in Missoula the 9-10-11, was the occasion for my journey out of town. I had a grand time and my only regret was that I was unable to attend the annual Co-Ed Prom on the 10th.

The choruses aired their larynxes at the big Spring Festival held on the 24th. Of course the orchestra played, and, all in all, it was a big affair.

June started off on the right foot this year by being the day on which the Prom was held. Baccalaureate services were held on the 2nd. On the 6th, I became an alumnus of this high school by receiving my diploma. Do I ever feel important now! I've heard some people say that you know more the night you graduate than you ever have known or will. I wonder if they're right. (If so, the future doesn't look so bright.)

I guess I'm all run down now, so until the next time,

Vale! Babs

JUNIOR PROM

DANCE PROGRAM

1. I Cried for You
2. Tears From My Inkwell
3. Heaven Can Wait
4. The Angels Sing
5. Little Sir Echo (Waltz)
6. Shadrock
7. Little Skipper
8. Deep Purple
9. Sweet Georgia Brown
10. Must This Be The End
11. I Get Along Without You Very Well
12. Three Little Fishes
13. Our Love (Waltz)
14. The Masquerade Is Over

Nine thousand silver gilt stars hanging from the ceiling of the high school gymnasium were part of the decorations of the annual junior prom held June 3, 1939. On the four sides of the gym were huge music staffs with notes, drums, saxophones and other musical instruments scattered over them. The flats in back of the Genial Gents matched the green of the programs. Green spotlights played around the stars giving an evening effect.

The committee chairmen were Eleanor Erickson, decorations; Betty Nelson, publicity; Dorothy Pechta, patron and patronesses; Shirley Scott, printing; John Wuerthner, music; and Phyllis Rutherford, invitations.

Mr. and Mrs. I. W. Smith headed the patrons and patronesses which included faculty members, members of the school board and the parents of the junior and senior class officers.

SENIOR BALL

DANCE PROGRAM

1. Indian Summer
2. Oh, Johnny, Oh
3. All the Things You Are
4. Last Night
5. In the Mood
6. Careless
7. Stop, It's Wonderful
8. I Didn't Know What Time It Was
9. Many Dreams
10. Hap-Hap-Happy Day
11. Good Morning
12. Faithful Forever
13. Goody-Goodybye
14. Must This Be the End

Guests at the annual Senior Ball which was held on January 20 were greeted with a beautiful winter scene. Panels picturing penguins and polar bears on a blue background decorated three sides of the room and a cluster of blue balloons hung in the center of the ceiling from which blue and white paper streamers draped to the four corners of the gymnasium. Spotlights played on the guests dancing to the music of the "Genial Gents." The programs were blue and silver and unusual in that they were round in shape.

The committee chairmen were Mercades Madden and Barbara Miller, decorations; Betty Nelson, publicity; Dorothy Pechta, patrons and patronesses; Sybil Flaherty, printing; John Wuerthner, music; and Phyllis Rutherford, invitations.

Patrons and patronesses included Mr. and Mrs. I. W. Smith, members of the school board and their wives, faculty members, and the parents of the junior and the senior class officers.

BOOSTER BALL

DANCE PROGRAM

1. Scatterbrain
2. My Prayer
3. Oh Johnny
4. My Last Goodbye
5. Angry
6. Blue Orchids
7. Goody, Good Bye
8. Blue Evening
9. Baby Me
10. South of the Border
11. Stop, It's Wonderful
12. What's New
13. Chatterbox
14. Day In, Day Out

The first formal ball of the school year, the Booster Ball, was held on Thursday evening, December 21, during the hours from 9 to 12. The Booster Ball is traditionally the first big dance of the year which is held to honor the homecoming students at Christmas time.

This year the theme of the decorations centered around a large Christmas tree in the center of the floor. Four trees were suspended from the top of the gym rafters, with one being placed at each corner of the gym. The trees were each about twelve feet high, two being blue and two silver. There were about 400 lights illuminating the trees. The lights were arranged so that only blue lights were on during the waltzes. A large blue backdrop was behind the orchestra with lights flashing on this. The guests danced to the music of the Genial Gents.

The committee chairmen were Russ Mulcahy, general chairman; Marilyn Hillstrand, programs; Connie Eklund, music; Sybil Flaherty, patrons and patronesses.

THE PROPHECY

"Ladies and Gentlemen, here we are at the premiere of 'Come With the Breeze,' directed and photographed by Leslie Kleiv, the foremost movie executive in his profession. The following were former residents of Great Falls: Eleanor Erickson and Matt Pelto, who have the romantic leads, and a few members of the supporting cast which includes Jean McNutt, Alford Jewett, Connie Meagher, and Hugh Sprague.

"The group was greeted by Mayor Edwin and Chuck Lane, president of the Continental Airlines. They were escorted by a motorcycle squad headed by Dean Danforth, Kenneth Nelson, and Jack Stewart, to the Hotel Bloomdahl. Eleanor Geist and Dorothy Hogan, secretaries, had made all previous arrangements for their comfort while in Great Falls.

"Upon arriving at the hotel, the actors and actresses found their suites overflowing with flowers, cards, and telegrams from people who couldn't be present for the occasion. Some of the notables were Evelyn Ackerman, George Olinger, who is stationed at the naval base at Waikiki Beach in Honolulu, Elizabeth Gollehon, the well-known New York detective and Foula Demopoulos, the world traveler, explorer, and lecturer, who sent a cablegram from the middle of the South Seas.

"Among other noted figures who have come home for the occasion are Wallace E. Rutherford, America's most eligible millionaire; Betsey Carroll, the astronomer from the Gleason planetarium; Shirley Cowell, the world renowned pianist; and Harold McCollum, surgeon, from the John Alexander Clinic.

" 'Come With the Breeze' is the greatest movie production since 'Gone With the Wind.' The screen version was written by Dina Demopoulos from Betty Nelson's Eberhardt-prize winning novel which was edited only after five years of thorough research. The play portrays the valiant struggle of a Montana prairie girl living on a farm. From the East comes a young man who has plans to improve the West. The struggle of these two people to overcome many odds is the plot of this production.

"The orchestra which furnished the music in the production was under the direction of Bob Breitenbucher and included Howard McFerrin, Marian Austin, Winston Barkemeyer, Mary Jane Fey, Bob Courtnage, Shirley Scott, and Charles Francis. Bill Upshaw directed the choral group of Audrey Lee, Dorothy Pechta, Angeline Cladouhos, Connie Galvin, Bruno Pacini, Lloyd Hunt, and George Stafford. Musical arrangements were written by John Mitchell.

"The sets for the picture were constructed by Robert Hickman and James Knudsen, and the costumes were designed by Mercades Madden and Ruth Anderson, all alumni of Great Falls high school.

"We are standing in the lobby of the Le Grand Theatre, managed by Marvin Smith, watching the theater-goers as they stream in to their seats. The lobby is filled with people who have come to see this movie. I see Gert Hodge, the famous hostess, who has written the book, 'A Party,' talking to Phyllis Rutherford, recreational director of Great Falls. Standing near them is Anabelle Jessicko with her escort Everett Young. The former Maxine Ledger and LaRue Markey with their husbands, are chatting about domestic problems.

THE PROPHECY

"Wait—here comes Bob Fifer, the originator of 'Fifer's Fluffy Felts,' with his good friend Elmer Cook, famous for the Cook's Crunchy Candies. Margaret McIntosh, the buyer for McCauley's Dress Shoppe, in an ermine wrap, and her escort Don Sigvardt are ushered to their seats by Lois Cooper. Oh, by the way here's District Attorney Hirshberg with his wife and the Hirshberg quintuplets which have made Great Falls famous.

"After the premiere the cast will be entertained at the roof garden of the Hotel Grant by the Little Theater Group headed by Artha Lewis. Decorations will be ferns, and flowers from the Maudie May Baltzell's Green Houses, and the Bacque Florist Shop. The speakers for the evening will include Sybil Flaherty, soliciting good will toward foreign countries; William McInnis, athletic director in the Great Falls high school; and Bob Parker, speaking on 'What High School Did for Me.'

"Entertainment will be furnished by the Good twins in a novelty song accompanied by Clista Mansfield. The melody and lyrics were written by the famous team, Jacqueline Webb and Merlyn Sanders. Dorothy Gorman will present her famous 'Wind Dance.' The tumbling team composed of Eugene Bottomly, Floyd Hinkforth and Bob Sherman, 'The Three Flying Dutchmen,' will present their act that is known the world around. John Wuerthner will play an organ interlude.

"I see more familiar faces from the 'Class of '40,' namely Jane Millikin, and Stanley Valacich who are dance instructors from the new Thompson Building. Emmett Murphy, the World's Middleweight champion, is just stepping from a cab driven by Robert Taylor Clark. Here come Barbara Miller and Madge McLellan in their best bibs and tuckers. Immediately following are the inseparable Margie Semingson, Myrtle Thompson, Margaret Sherer, Adolphia Polutnik, and Elaine Samuels who operate the Eyestone Library.

"The old grads in visiting the new high school found a great change in the faculty. They were surprised to find James Dawley occupying the principal's chair and Frances Stafford, dean of women. Other teachers known to them are John Joers, chemistry; Bertha Javornik, head of the commercial department; Lois Anderson, head of the musical department; Wayne Huffman, speech instructor; Maxine Haynie, home economics adviser, and Lois Nielson, English professor.

"The cast has been invited to spend a few days at the Dude Ranch owned by Elmer and Virda Lee Fergason. Walt Johnson and his assistant Arthur Richardson are the horse trainers. The marvelous meals served there are cooked by Bill Avery.

"Arriving now are Joy Gibbons, Patsy Cole, Ronnie Peterson and Muriel Okerlund who have settled down to the routine of married life. Following them are Bette Pennington, Sherle Weise, Margaret Shryne, and Betty Linnane, well-known society matrons. Stopping to chat with old school friends are Don Samson, John Perry, Bob Haffner, Alvin Remus, and Francis Burns, former members of the 'Bronchos.'

"Sight seeing trips for the members of the cast and movie associates have been planned. They will visit the Taylor Television Corporation, the Heck Laboratory, and the Dorothy Davies' Cat and Dog Hospital.

"The premiere is about to begin, so we shall be with you again at the reception. This is your announcer, Walt Taylor, signing off."

THE WILL

We, the Senior Class of 1940, after four or more years not being so sound in mind but sound in body do hereby make and publish this, our last will and testament.

To Mr. Jahr we leave the up and coming Jack Armstrongs, Lone Rangers, Buck Rogers', Lightning Jims, Betty and Henry Aldriches, and Orphan Annies in hopes that he will put them on the right track. To Miss Limpus and Mr. Hancock we leave at least one year free from the problems of sponsorship.

To future classes we leave our ability for giving annual dances, and also pass along some good advice. Juniors, don't miss us too much. Sophomores, don't rob the cradle or cheat the grave. As for the Freshmen, we'll let them struggle on without our advice.

Clayton Dawson hands over his bobby pin to Emmet Epley. To Patsy Lake, Helen Nolde awards her "oomph." Leslie Kleiv bestows on Richard Bottomly his height. Betty Cravens reluctantly leaves her freckles to Marcia Ann Lee. Bob Scott walks off with Don Suhr's 13½'s. Ruth Middleton leaves her petiteness to Nina Sundquist. Shirley Greely struts off with Taggie Alt's nonchalant manner. Eleanor Frazer passes along her "line" to Betty Comer. Caught unaware Betty Saylor loses her footballs to Margie Foster.

Clista Mansfield's deserted piano bench is acquired by Elinor Hoppin. Helen Graham willingly writes out her dieting rules for Helene Cowell. Bud Rowell is the unlucky receiver of Jack Gannon's detention. Dorothy Leslie slyly slips her neatness to Doris Johnson. In the middle of a dream Kenny Rogers is rudely awakened by Jack Kremer, who bestows his sleepiness upon him. Shirley Ann Tucker's shapely legs go to Marie Krajacich. Those "steadies" Gretchen Dallenbach and Dick Furstenau pass along the habit to Shirley Swain and Bill Berkner.

Patty Hall surrenders her lipstick to Bette Kernan. Norman Dalry brushes his hair along to Bob Foley. Connie Eklund closets Patsy Dickenson's becoming wardrobe. Bernice Bogden finds Doris Thompson's discarded mascara in her makeup kit. Margie Brooks and Lois Bruce decide that Jean Gray and Duane Austin are worthy of their lasting friendship.

While Dorothy Rush entrusts her rusty locks upon Lamar Hunt, Margie Peake is busy fluttering Joyce Knudsen's cast-off eye lashes. To Shirley Driscoll, Margie Morrison awards her athletic ability. Bob Campbell forfeits his skiing spills to Frances Flaherty. James Knudsen, an orthodox senator, leaves his forensic ability to David Davidson.

Don't look now, but Myrtle Stanger is giving those gorgeous brown eyes of hers to Dorothy Grasseschi. Those cherished A's of Wanda Odegard's after due deliberation are presented to Junior Engle and Doris Gilchrist. Ed Johnson breezes up to Lilah Forsythe and grabs her studiousness. Lorraine Stokker is seen in the commercial department occupying Margaret McGivern's deserted desk.

Deloris Wardien presents to Edith Brown, all wrapped up in red cellophane, her devilishness. Ruth Wilberg jokingly confers upon George Babbe her wit. Jimmy Hasterlick glides away with Bob (Iron Man) Steel's skis. Roy MacDonald trucks away with his brother Glen's new dance steps. Elaine Smith wills her demureness to Evelyn Hasledalen. Eddy Goodau skates away with Jimmy Lindholm's skating ability. John Moriarity shyly leaves his bashfulness to Chuck Buley. And last but not least John Jones and Leonard Larson "just leave."

We hereby appoint Miss Braddock and Mr. Bosley, joint executors of this our last will and testament.

Signed—Class of '40

ROUNDUP DAY

The High School upheld its tradition of Roundup Day May 17 this year. On that day all the guys and gals, not to mention faculty members, reverted from the modern styles of the day to an unusual and attractive array of ye old western styles.

Classes were cut short, and the best-costumed boy and girl from each advisory was picked to represent its class in the assembly. Prizes were awarded the best costumes in their various classifications, which included Indian, old fashioned, (both boy and girl), original, best trapper, and the funniest one.

The assembly was very entertaining as it contained so much variety. Leslie Kleiv acted as Master of Ceremonies. Members of the Senior class added their bit with their traditional square dance. Many contests were held and prizes awarded. The boy with the longest growth of whiskers was rewarded for his long hours of patience with two dance tickets. The President of each class gave a talk on "Why my class is better than ony other." Ed Edwin represented the seniors; Harold Patterson, the juniors; Shirley Greely, the sophomores; and George Page, the freshmen.

A very successful parade was held in the afternoon. The floats were bigger, better, and in larger numbers than in previous years. The girls' drum corps was a new addition, and added much to the parade. Two bands played for the occasion; one led the parade and the other followed some of the floats. Many students participated in the marchina which followed the band. Cash prizes were awarded to the best-costumed of this group. Some of the different themes carried out by the floats were: old fashioned scenes, Indian settings, historical events, and other phases of the old West. The Roundup float committee consisted of Alford Jewett, Ruth Parson, Joe Hirshberg, and Marcia Ann Lee.

Another interesting feature of the day was the window displays put on by the advisories. The best of these were awarded cash prizes. Arrowheads, old-fashioned guns and other weapons, Indian weapons, and many other Indian relics, old-fashioned clothing, old photograph albums and various other things were the subjects for these displays.

Most of the students adjourned to picnics and other events after the parade. In the evening a huge bonfire was built, where the students gathered around previous to the dance. Snake dances and other activities were engaged in at that time. When the fire finally began to die down to the last coals, the crowd moved on to the gym where the traditional dance was held.

Genial Gents played for the occasion and the decorations, which were very effective, fitted perfectly with the theme of the day. Alford Jewett was in charge of the dance. In charge of the decorations were Leslie Kleiv, chairman; and assisting him were Shirley Cowell, Phyllis Rutherford, Foula Demopoulas, Emmett Epley, Junior Engle, and Ed Johnson. Cash prizes won throughout the day were awarded at the dance. So ended a more delightful Roundup Day than ever—the last one for the Seniors.

Mr. Victor H. Rowe was the general chairman for Roundup Day.

Mrs. Day

CUSTODIANS

It is the duty of twelve janitors and one janitress to see that our school is always kept orderly. Mr. Servoss, the chief engineer of our school, is in charge of the janitor force. Each is assigned a specific job. Mr. Bulmer, Mr. Shanahan, and Mr. Elmore are in charge of the gym and Mr. Swift has charge of the corridors, and it is not unusual to see him carrying text books from room to room. Night and day shifts are held by Mr. M. Anderson, Mr. Winn, Mr. Grover, Mr. Anderson, Mr. Beckman, and Mr. Randall, whose duty it is to keep all the rooms orderly. Mrs. Day, the janitress, is in charge of the Girls' Gym.

We, the students of the Great Falls High School, owe much to the janitor force for maintaining a wonderful school such as ours.

Left to Right: Mr. M. Anderson, Mr. Bulmer, Mr. Swift, Mr. Servoss, Mr. Randall, Mr. Renning, Mr. Winn, Mr. Grover.
Not Pictured: Mr. Anderson, Mr. Elmore, Mr. Shanahan, Mr. Beckmon.

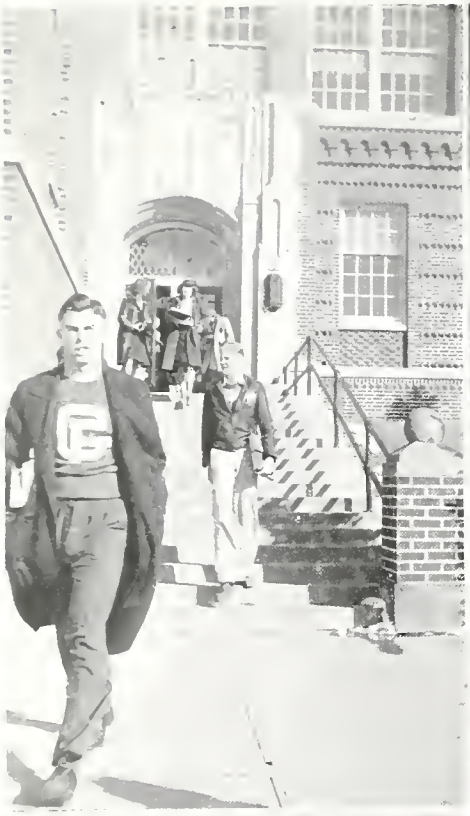

1. "Day is Done"
2. Up in the Clouds
3. Simple and Sweet
4. "The Good Old Summertime"
5. Thirsty?
6. Pals?
7. Kelly Kut Ups
8. Let's Dance
9. What a Life
10. Swing it, Faculty

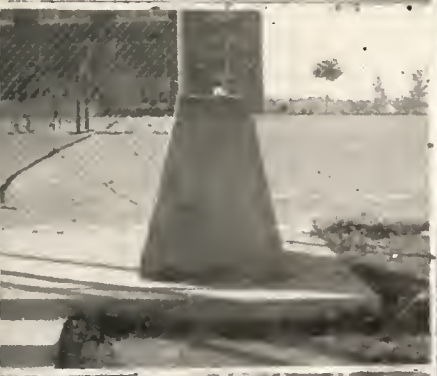

1. Practice makes Perfect
2. Naive
3. Hot Wires
4. Thin Ice
5. Artist
6. Not in the Mood
7. Fountain of Youth
8. Swing It
9. Art
10. Missoula, here I come!
11. In the Drink
12. Get to Work
13. Two Men and a Car

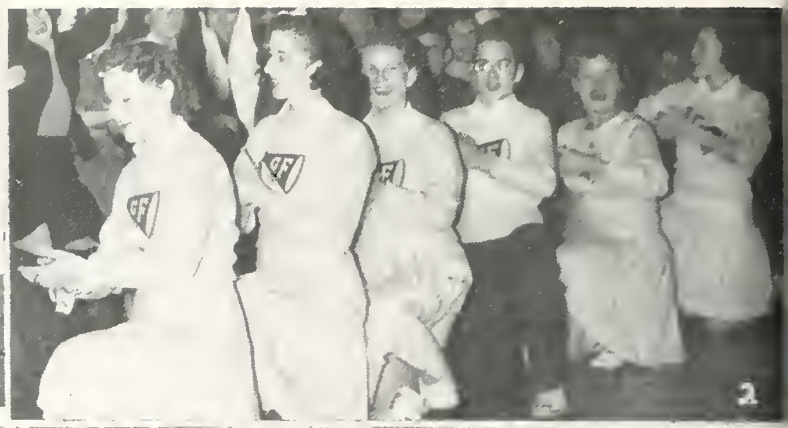

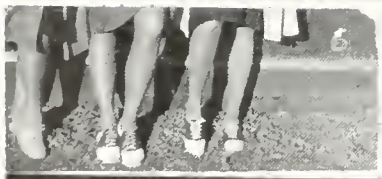

1. Watch Your Step
2. Yea, Bo!
3. He flies through the Air
4. Brenda and Cobina
5. Hunt and Peck
6. Guess Whose?
7. I'll Moider da Bum
8. Campus Cadets
9. Dopey
10. Mike
11. Danger, Curves Ahead
12. Slap Happy

1. Swish
2. Beatrice Kay
3. Three's a crowd
4. Give a cheer
5. On Top of the World
6. Booster Ball
7. Give us one
8. G. F. Day
9. Watch the birdie
10. Sir Galahad?
11. Cameras don't lie
12. Tall, tan, and terrific

GF

SPONSORS

APPRECIATION

As with all our school activities the merchants and professional men come willingly to our aid when we call on them. This year has been no exception and the help received from these sources has been almost immeasurable, for not only have they given financial support, but they have also been an inexhaustible source of good will and encouragement.

So we, the 1940 Roundup staff, wish to express appreciation and thanks, not only for ourselves but for the entire student body, to those individuals who have thus helped promote our yearbook. We hope that our annual will merit the support that it has been given.

SPONSORS

Titter Studio

Anaconda Copper Mining Company

Tribune Printing & Supply Company

Great Falls Engraving Company

Monarch Lumber Company

Great Falls Clearing House Association

The First National Bank
The Great Falls National Bank
Montana Bank & Trust Company

The Montana Power Company

Hester Studio

S. Birch & Sons Construction Company

Great Falls Chamber of Commerce

Club Cafeteria

Strain Brothers

W. H. George Company

Idowell Creamery

Suhr Motor Company

Montana Flour Mills

Grogan-Robinson Lumber Company

Great Falls Gas Company

Home Oil and Refining Company

The Mint

Beckman Brothers

Austin's Service Station

Paris Fligman Company

Hub Clothing Company

Hotel Rainbow

SPONSORS

Kaufman's

Frank's Ice Cream Depot, Incorporated

T. F. O'Connor Company

New York Furniture Store

Hansen Brothers Garage

Royal Milling Company

J. C. Penney Company

The Park Hotel

Lowery-Andretta Company

Huntsberger-Chapman Company

Bertsche's Food Market

Rowe Electric Company

Montgomery Ward & Company

Umphress Picture Service

National Laundry

Ayrshire Dairy

Eklund Studio

Thurston Company

The Falls Hotel

E. B. Johnson Company

Starter & Battery Company

Feiden's Flower Shop

Great Falls Monumental Works, Lindholm & Jackson

Dr. C. W. Dahl

Great Falls Commercial College

Kops Piano House

Lapeyre Quality Drugs

Murphy-Maclay Hardware Company

SPONSORS

Albrechts' Furniture Company

Pinski Brothers

Berger's Department Store

Cahalan Brothers

Matteucci & Sons

Johnson Hotel

J. E. Kenkel's Shoe Store

Steller's Jewelry

S. & B. Self-Service Grocery, Incorporated

Carlson Music House

Great Falls City Lines

Pioneer Dairy

Dr. E. S. Edwin

Leslie's, Incorporated

Great Falls Sporting Goods

Safeway Stores

Bennett Nash Motors

Sullivan's, Incorporated

J. van Teylingen, Architect

Duval-Wallace Hardware

Vallet Cleaners and Dyers

Bungalow Bakery

Duggan Plumbing Company

Wardrobe Cleaning Company

SPONSORS

Croxford's Merrill Mortuary

F. W. Woolworth Company

J. J. Newberry Company

Hamilton Rexall Stores

Gronlund Cafe

The Rainbow Ice Cream Shop

Northern Creamery Company

Goggans and Pennie

Crown Jewelry Company

Great Falls Pepsi-Cola Bottling Company

Barber Music House

Copper State Cleaners

Home Owned Auto Supply

Public Drug Company

The Parrot

Reed's Millinery

Rainbow Pharmacy

Bison Motor Company

Curtis Grocery & Market

Newmack's Super Market

Salmenson's Jewelers

Yaw Studio

Eneboe's Motor Service

Northland Motor Company

Robbin Grocery

Men's Shop

The Dairy Shop

INDEX

A

B

C

D

E

F

G

H

I

L

INDEX

Le Cercle Francais 108
LeRoux, Mr. 59
Letters of a Senior 125-127
Library Duty 105
Limpus, Miss Beulah B. 7
Lithographed Section 150
Lunch-time in the Cafeteria 21

M

Master Clock, The 12
Minor Sports 85
Minstrel Show 117
Morris, Mrs. 59
Mural for Booster Carnival 25
Murchie, Miss 20
Music Department 114-117

N

National Forensic League 112
National Honor Society 27

O

Office Duty 107
Orchestra 116
Organizations 90-116, 120-124

P

Parker, Mr. 59
Patrol Squad 94
Peck, Mr. 122
Pep Assembly 5
Pep Club 95
Photography 150
Players' Club 101
Printer 150
Prophecy, The 131-133

R

Reserve Basketball 82
Reserve Football 80
Roughing It Up in the Helena Game 78
Roundup Day 134
Roundup, The 122-123

S

Science Club 111
Scriveners' Club 104
Senate, The 103
Senior Ball 129
Senior Class 29-58
Senior Entrance of the Great Falls High School 2
Senior Officers 28
Senior Play 118
Senior Sponsors 6-7
Ski Club 97
Skiing 85
Smith, Mr. I. W. 18
Smith, Mr. W. Leo 20
Snapshots 136-139
Sophomore Class 63-66
Sophomore Officers and Sponsors 59
Speech Activities 124
SPONSORS 141-150
Sponsors 142-145
Stage Door 119
Stansberry, Assistant Coach R. G. 73
Struckman, Mr. 120
Student Association 91
Students at Work in Machine Shop 26
Students Passing to Their Classes 12
Study Hall 14
Sunset on Sun River 11
Superintendent of Schools 18

T

Tennis 85
Time Out for Lunch 89
Title Pages 2-3
Track 84
Trigonometry Class 14

U

Underclassmen 60-71
Underclassmen Sponsors and Officers 59

V

Varsity Basketball 81
Varsity Football 74-79
Vice-Principal 20

W

Wagon Wheels 10
What Every Woman Knows 118
Will, The 133
Winter Scene in Sun River Park 8

AUTOGRAPHS

AUTOGRAPHS

AUTOGRAPHS

Group Pictures—TITTER STUDIO
Scenic Pictures—TITTER STUDIO, YAW STUDIO
Senior Pictures—TITTER STUDIO, HESTER STUDIO, EKLUND STUDIO, FORD STUDIO, YAW STUDIO, LIBERTY STUDIO
Underclassmen Pictures—UMPHRESS STUDIO
Engravers—GREAT FALLS ENGRAVING COMPANY
Lithographed Section—BUCKBEE-MEARS, ST. PAUL
Covers—THE NORTH AMERICAN PRESS
Printers—TRIBUNE PRINTING AND SUPPLY COMPANY
Action Pictures—TITTER STUDIO, THE TRIBUNE